3.0 Second Peak Spectral Acceleration Map USGS
ShakeMap: 35 km NE of Bharatpur, Nepal
Oct 21, 2023 19:54:20 UTC M5.2 N27.87 E84.72 Depth: 24.7km ID:us6000lh8c

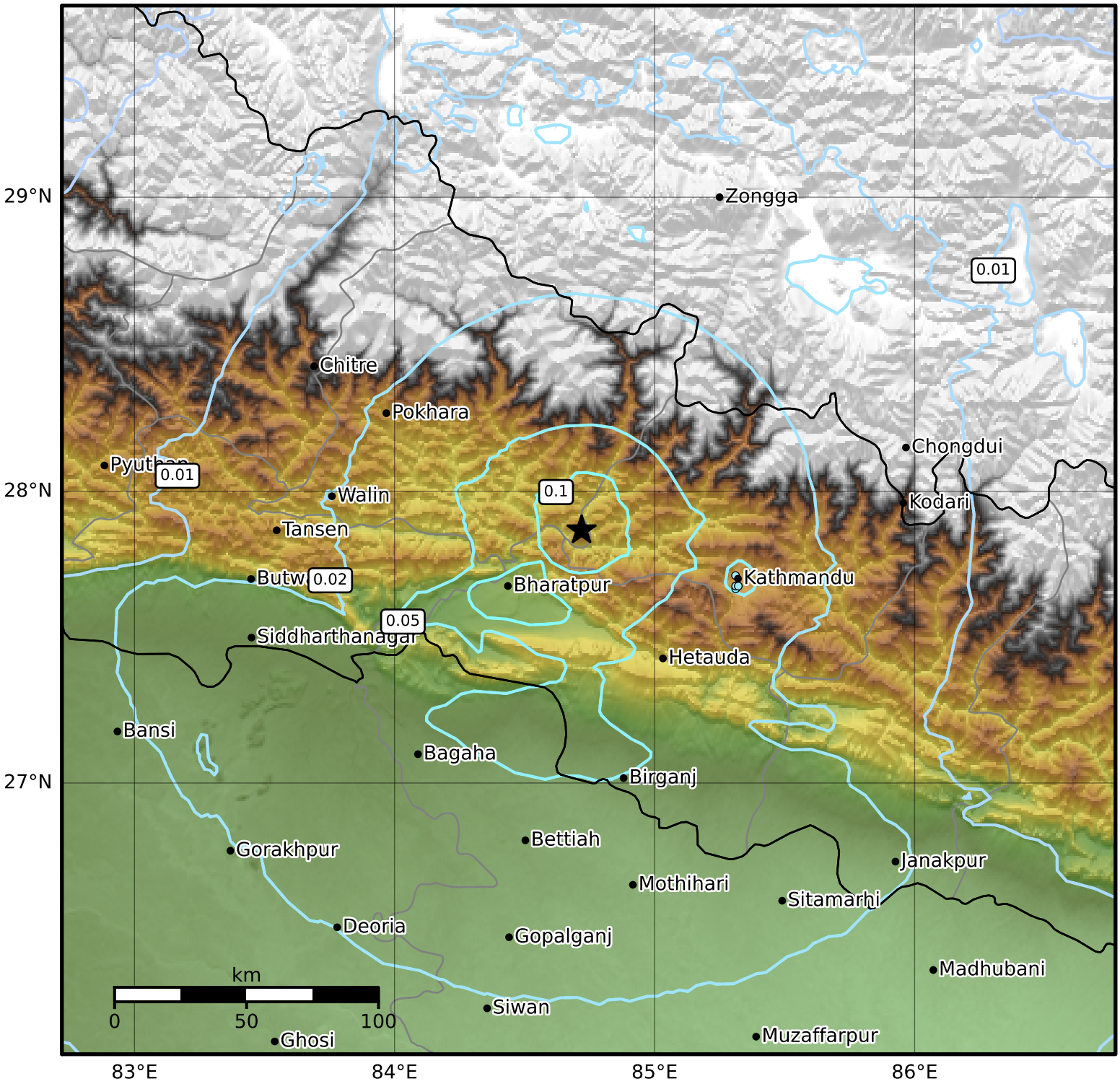

SA(3.0) (%g)	0.1	0.2	0.5	1	2	5	10	20	50

Scale based on Worden et al. (2012)
Version 1: Processed 2023-10-23T15:19:09Z

△ Seismic Instrument ○ Reported Intensity ★ Epicenter