0.3 Second Peak Spectral Acceleration Map USGS
ShakeMap: 39 km WSW of Big Lake, Alaska,
Oct 18, 2023 12:57:12 UTC M3.1 N61.42 W150.67 Depth: 67.7km ID:us6000lgcn

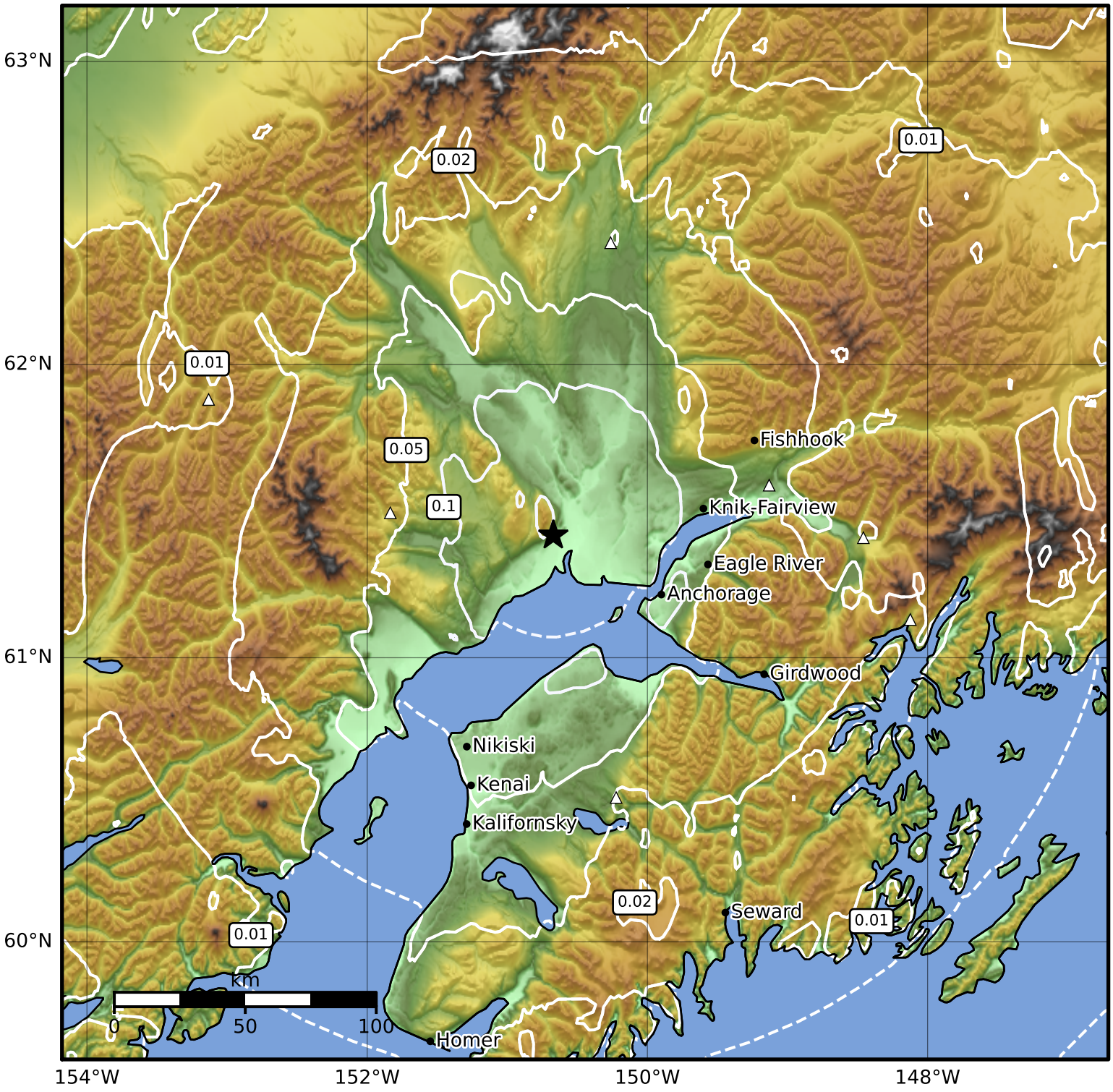

SA(0.3) (%g)	0.1	0.2	0.5	1	2	5	10	20	50	100	200

Scale based on Worden et al. (2012)

Version 4: Processed 2023-10-25T14:05:08Z

△ Seismic Instrument ○ Reported Intensity ★ Epicenter