Peak Ground Acceleration Map USGS
ShakeMap: 24 km NW of Herāt, Herat, AF
Oct 11, 2023 00:41:55 UTC M6.3 N34.53 E62.05 Depth: 4.0km ID:us6000len8

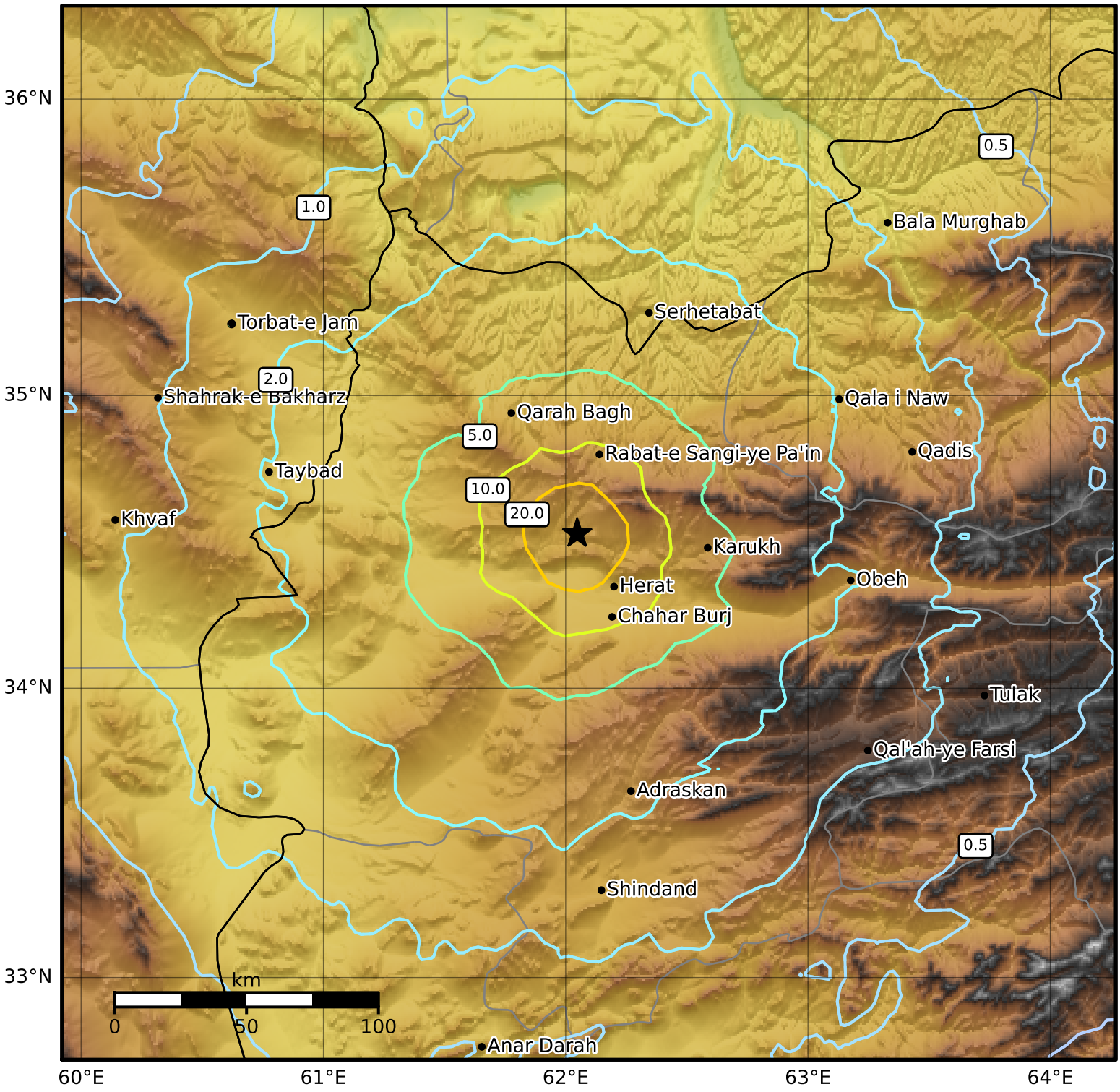

PGA (%g)	0.1	0.2	0.5	1	2	5	10	20	50	100	200

Scale based on Worden et al. (2012)
Version 5: Processed 2023-11-08T00:30:00Z

△ Seismic Instrument ○ Reported Intensity ★ Epicenter