Peak Ground Acceleration Map USGS
ShakeMap: 27 km NNW of Herāt, Herat, AF
Oct 11, 2023 00:41:56 UTC M6.3 N34.56 E62.04 Depth: 9.0km ID:us6000len8

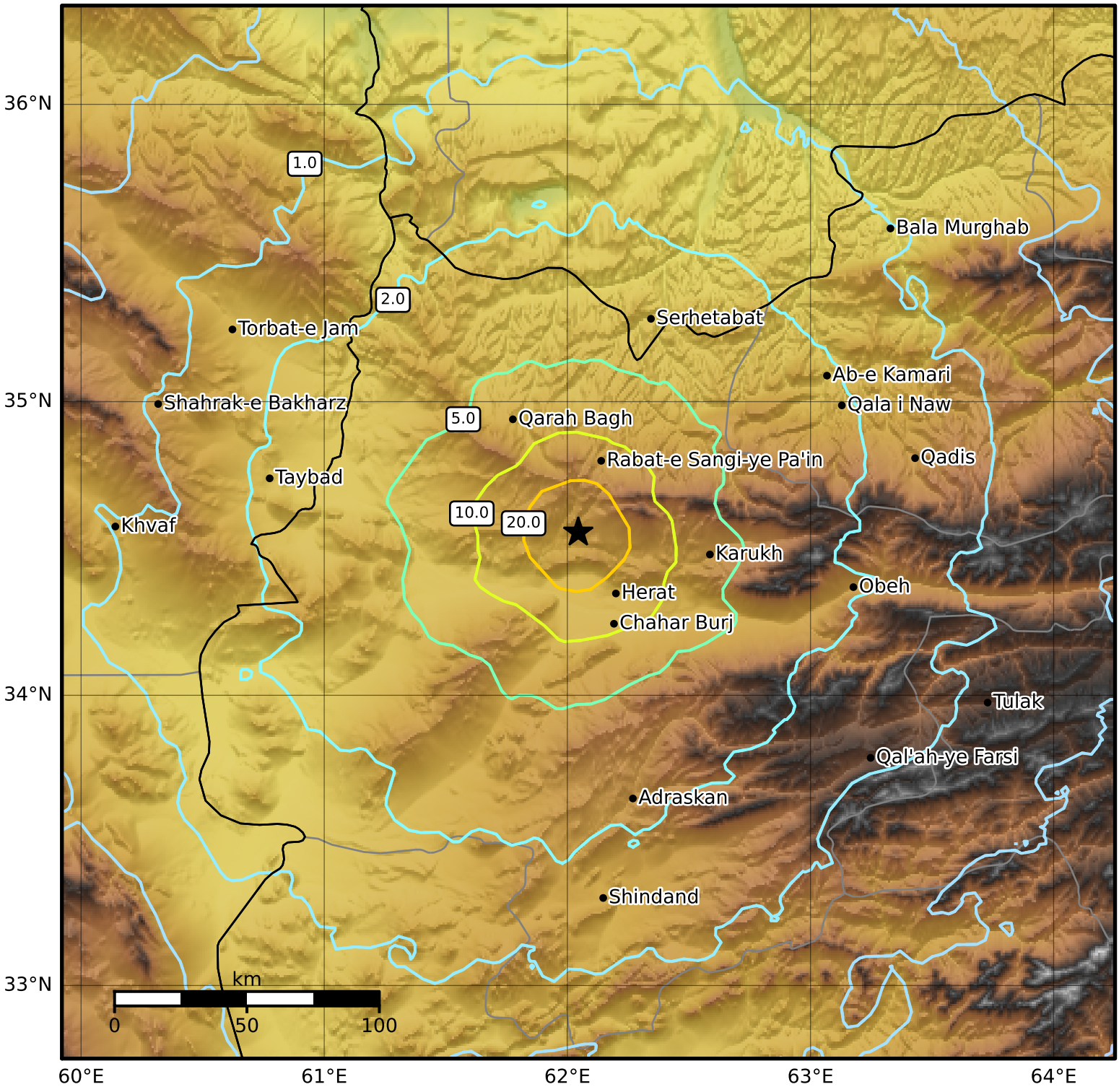

PGA (%g)	0.1	0.2	0.5	1	2	5	10	20	50	100	200

Scale based on Worden et al. (2012)
Version 3: Processed 2023-10-11T03:17:09Z

△ Seismic Instrument ○ Reported Intensity ★ Epicenter