Peak Ground Acceleration Map USGS
ShakeMap: 35 km NNW of Herāt, Herat, AF
Oct 07, 2023 07:40:30 UTC M5.9 N34.63 E62.00 Depth: 12.5km ID:us6000ldpv

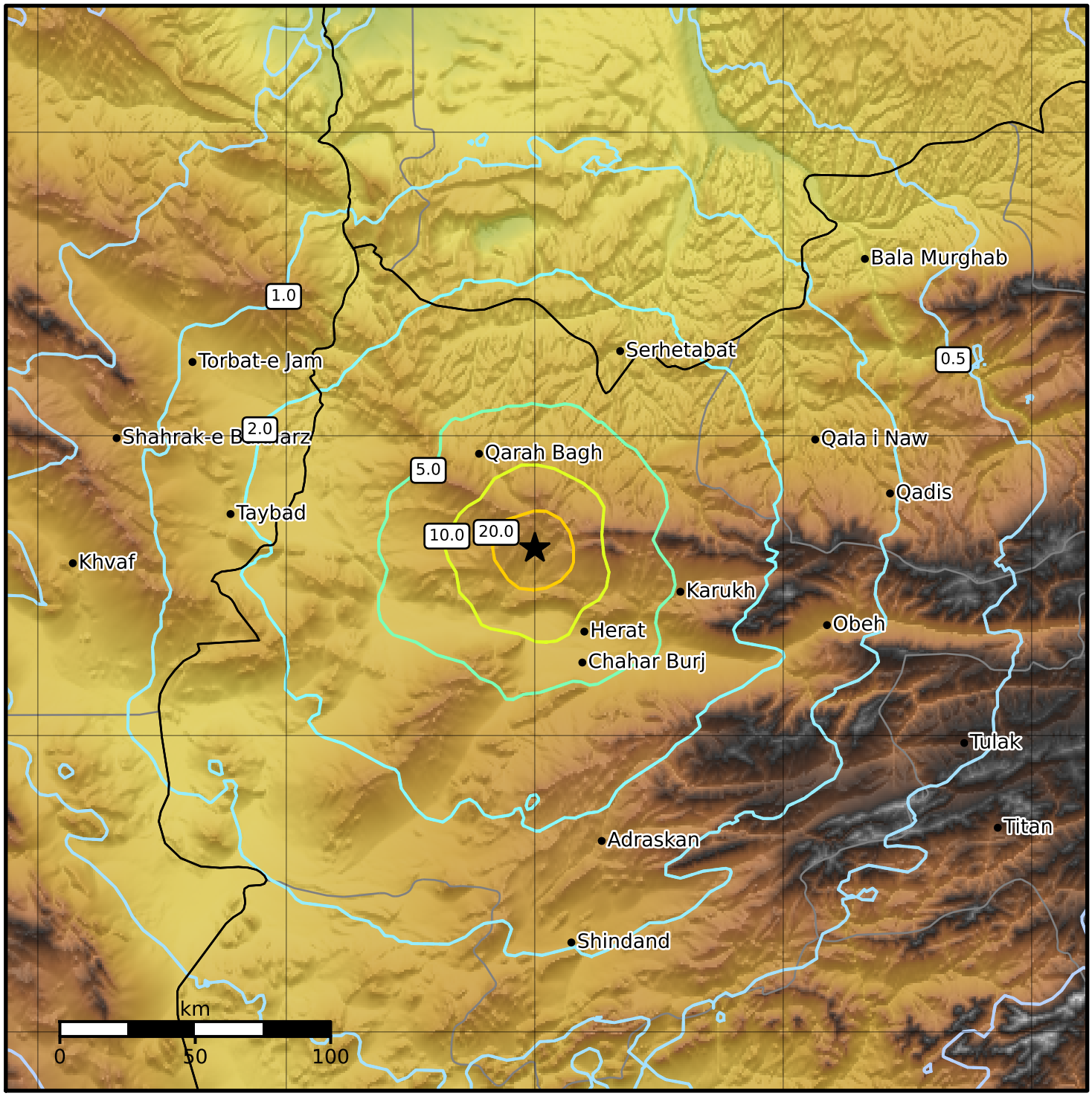

PGA (%g)	0.1	0.2	0.5	1	2	5	10	20	50	100	200

Scale based on Worden et al. (2012)
Version 5: Processed 2023-10-19T06:32:00Z

△ Seismic Instrument ○ Reported Intensity ★ Epicenter