Peak Ground Acceleration Map USGS
ShakeMap: 60 km WNW of Susitna North, Alaska,
Oct 07, 2023 03:48:45 UTC M4.0 N62.36 W150.94 Depth: 74.8km ID:us6000ldnl

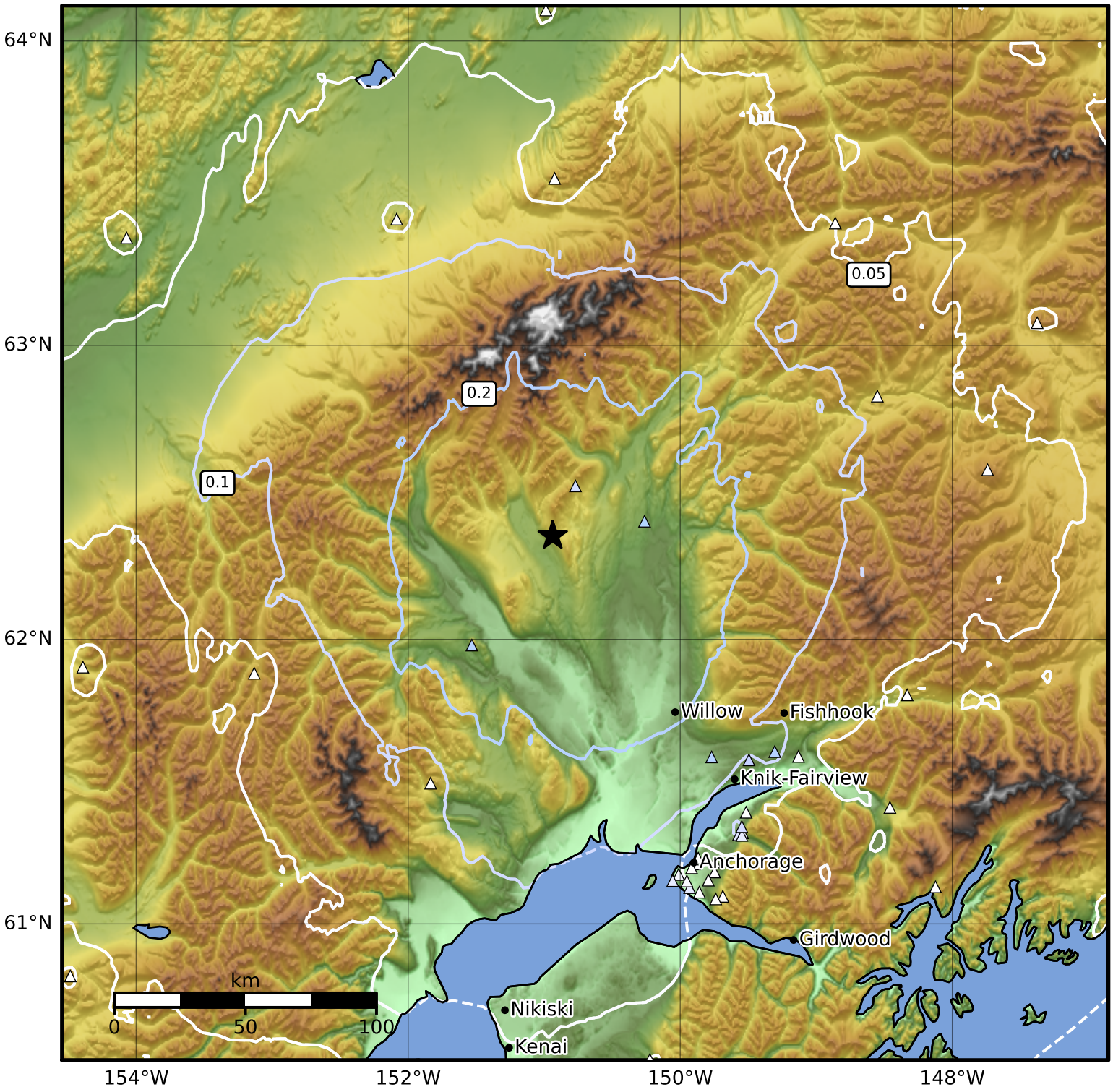

PGA (%g)	0.1	0.2	0.5	1	2	5	10	20	50	100	200

Scale based on Worden et al. (2012)

Version 8: Processed 2023-11-01T23:32:03Z

△ Seismic Instrument ○ Reported Intensity ★ Epicenter