3.0 Second Peak Spectral Acceleration Map USGS
ShakeMap: 58 km WNW of Susitna North, Alaska,
Oct 07, 2023 03:48:45 UTC M4.2 N62.35 W150.91 Depth: 77.4km ID:us6000ldnl

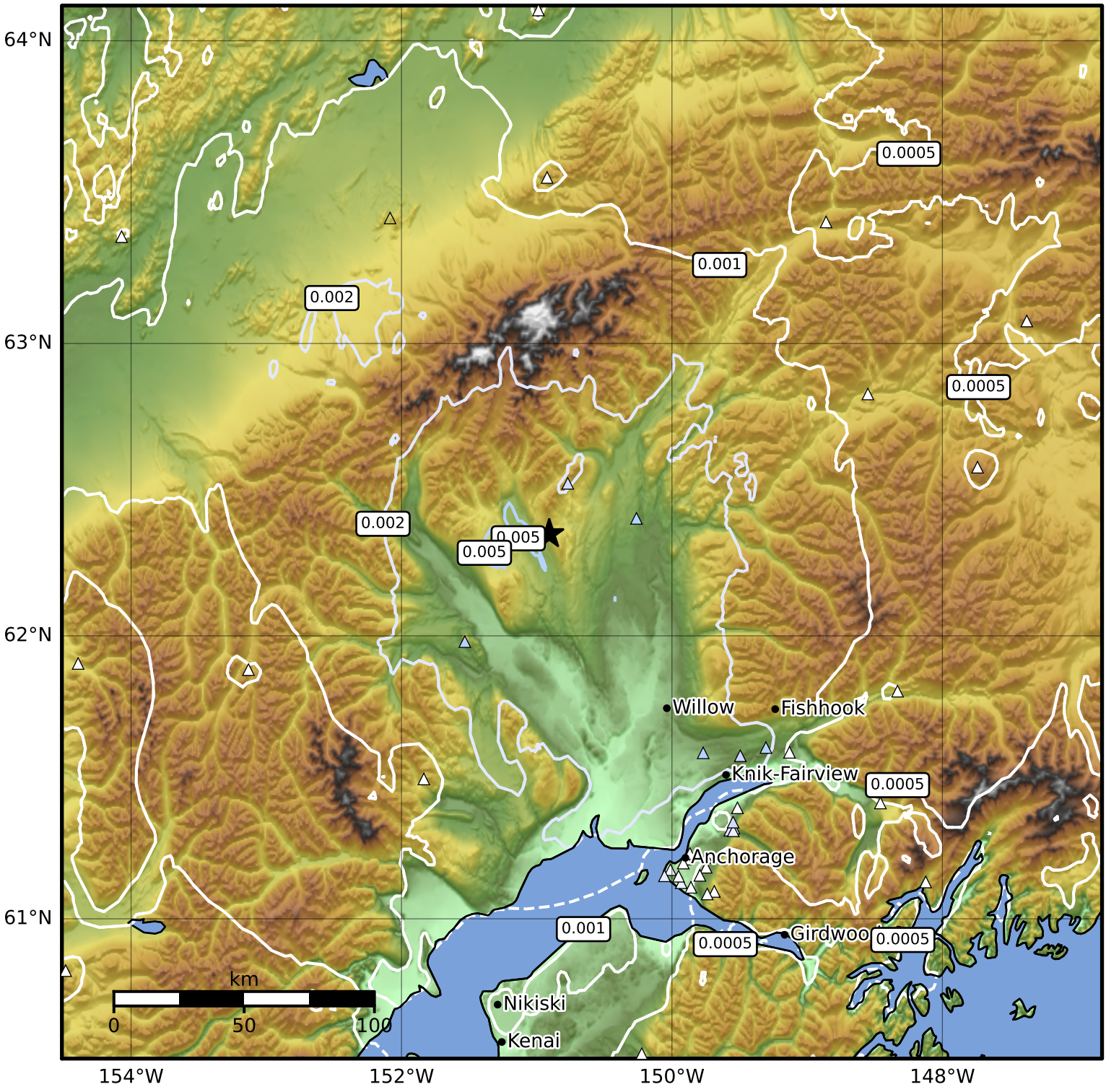


| SA(3.0) (%g) | 0.1 | 0.2 | 0.5 | 1 | 2 | 5 | 10 | 20 | 50 |
|---|---|---|---|---|---|---|---|---|---|

Scale based on Worden et al. (2012)

Version 7: Processed 2023-10-08T03:50:52Z

△ Seismic Instrument ○ Reported Intensity ★ Epicenter