1.0 Second Peak Spectral Acceleration Map USGS
ShakeMap: 58 km WNW of Susitna North, Alaska,
Oct 07, 2023 03:48:45 UTC M4.2 N62.35 W150.91 Depth: 77.4km ID:us6000ldnl

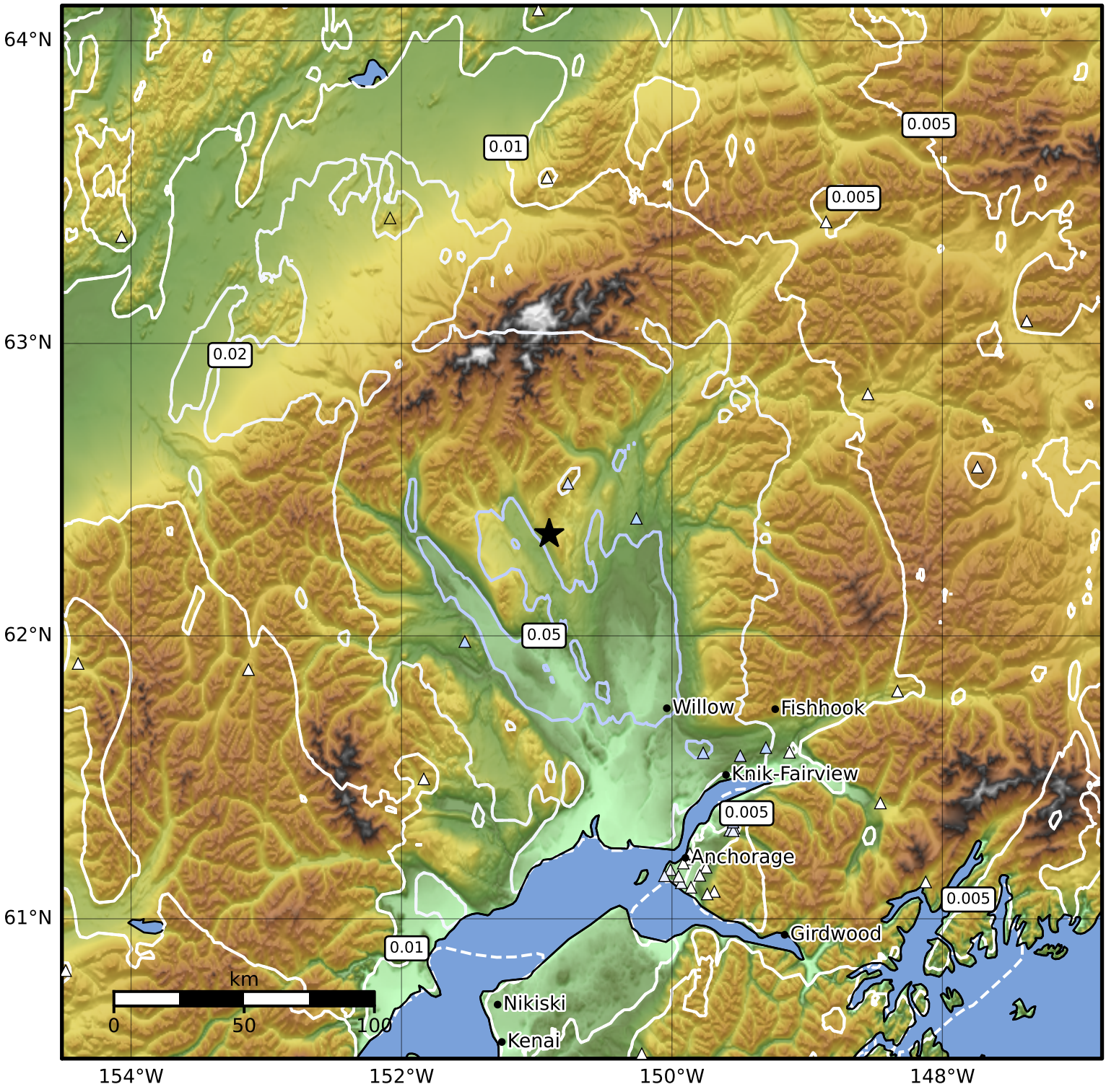

SA(1.0) (%g)	0.1	0.2	0.5	1	2	5	10	20	50	100	200

Scale based on Worden et al. (2012)

Version 7: Processed 2023-10-08T03:50:52Z

△ Seismic Instrument ○ Reported Intensity ★ Epicenter