Peak Ground Acceleration Map USGS
ShakeMap: 93 km NNW of Susitna North, Alaska,
Oct 06, 2023 01:56:55 UTC M4.6 N62.92 W150.64 Depth: 109.8km ID:us6000ldc0

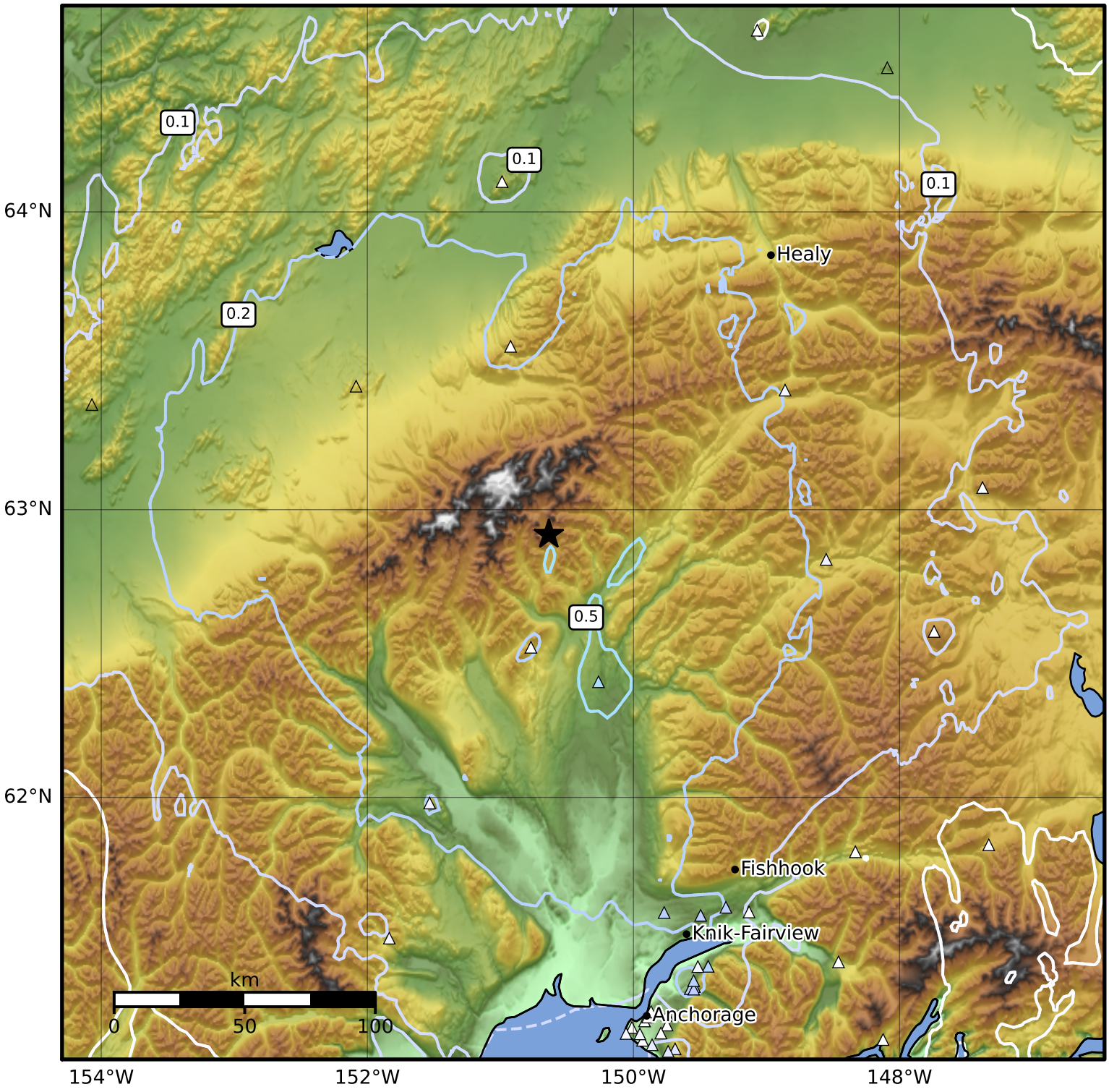

PGA (%g)	0.1	0.2	0.5	1	2	5	10	20	50	100	200

Scale based on Worden et al. (2012)

Version 4: Processed 2023-10-06T08:57:49Z

△ Seismic Instrument ○ Reported Intensity ★ Epicenter