Peak Ground Acceleration Map USGS
ShakeMap: 20 km N of Fishhook, Alaska,
Oct 04, 2023 00:08:12 UTC M4.1 N61.93 W149.31 Depth: 41.5km ID:us6000lcna

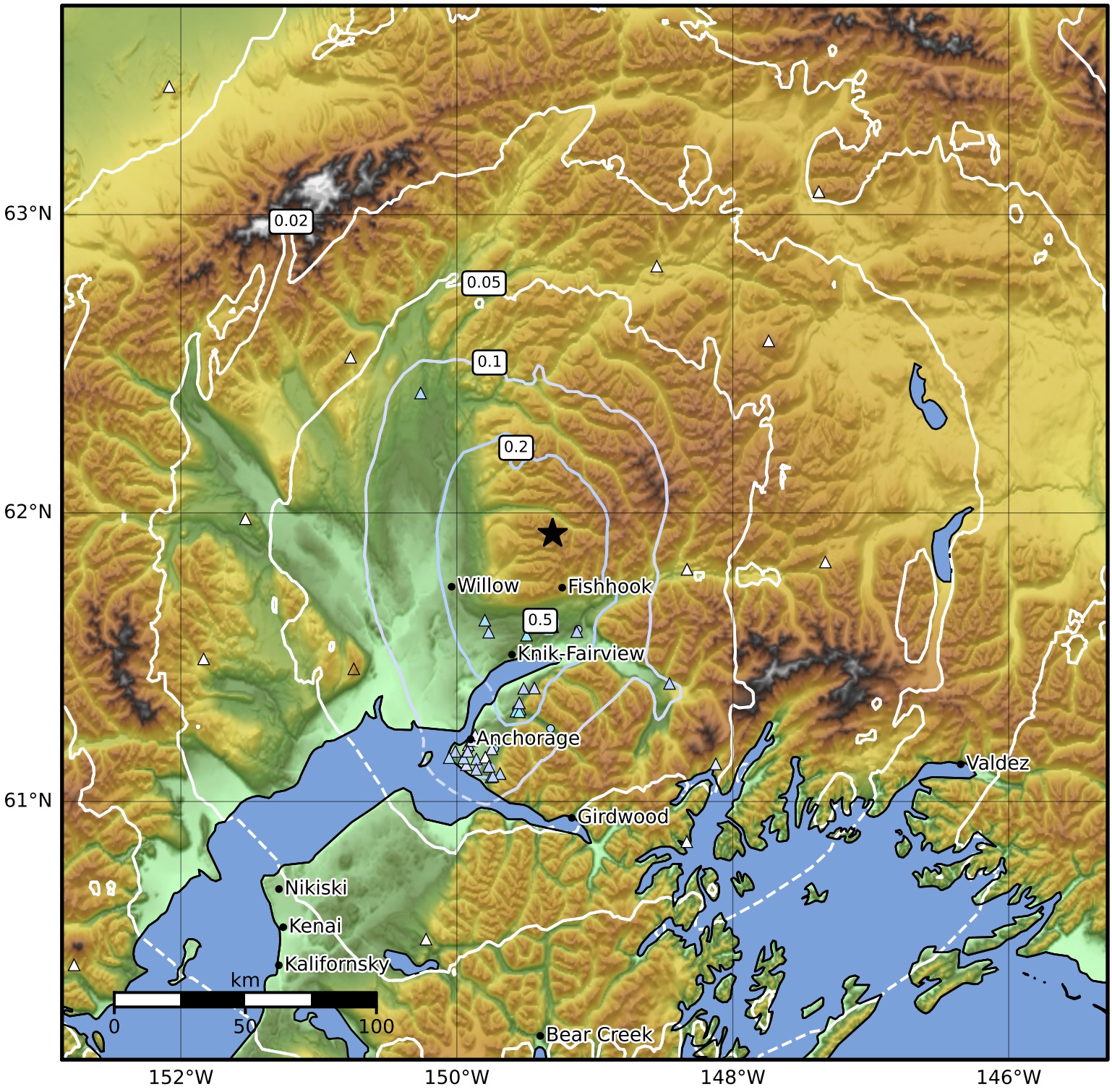

PGA (%g)	0.1	0.2	0.5	1	2	5	10	20	50	100	200

Scale based on Worden et al. (2012)
Version 5: Processed 2023-10-04T08:26:09Z

△ Seismic Instrument ○ Reported Intensity ★ Epicenter