1.0 Second Peak Spectral Acceleration Map USGS
ShakeMap: 40 km NE of Dipayal, Sudurpashchim Pradesh, NP
Oct 03, 2023 09:21:04 UTC M5.7 N29.50 E81.25 Depth: 20.1km ID:us6000lcgj

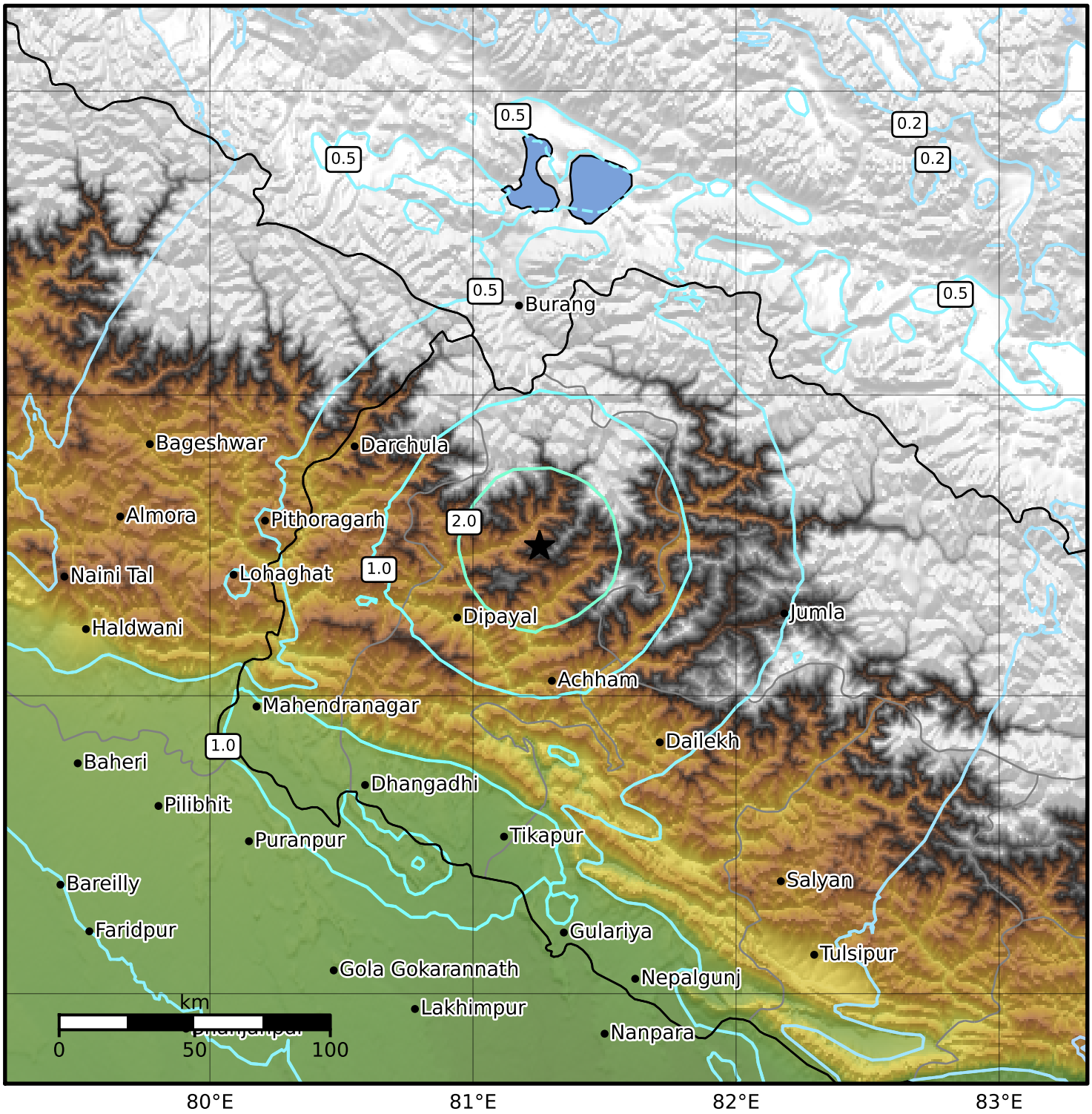

SA(1.0) (%g)	0.1	0.2	0.5	1	2	5	10	20	50	100	200

Scale based on Worden et al. (2012)
Version 5: Processed 2023-10-04T09:22:54Z

△ Seismic Instrument ○ Reported Intensity ★ Epicenter