0.3 Second Peak Spectral Acceleration Map USGS
ShakeMap: 90 km NNW of Susitna North, Alaska,
Aug 11, 2023 08:20:08 UTC M3.8 N62.90 W150.55 Depth: 94.7km ID:us6000kz7l

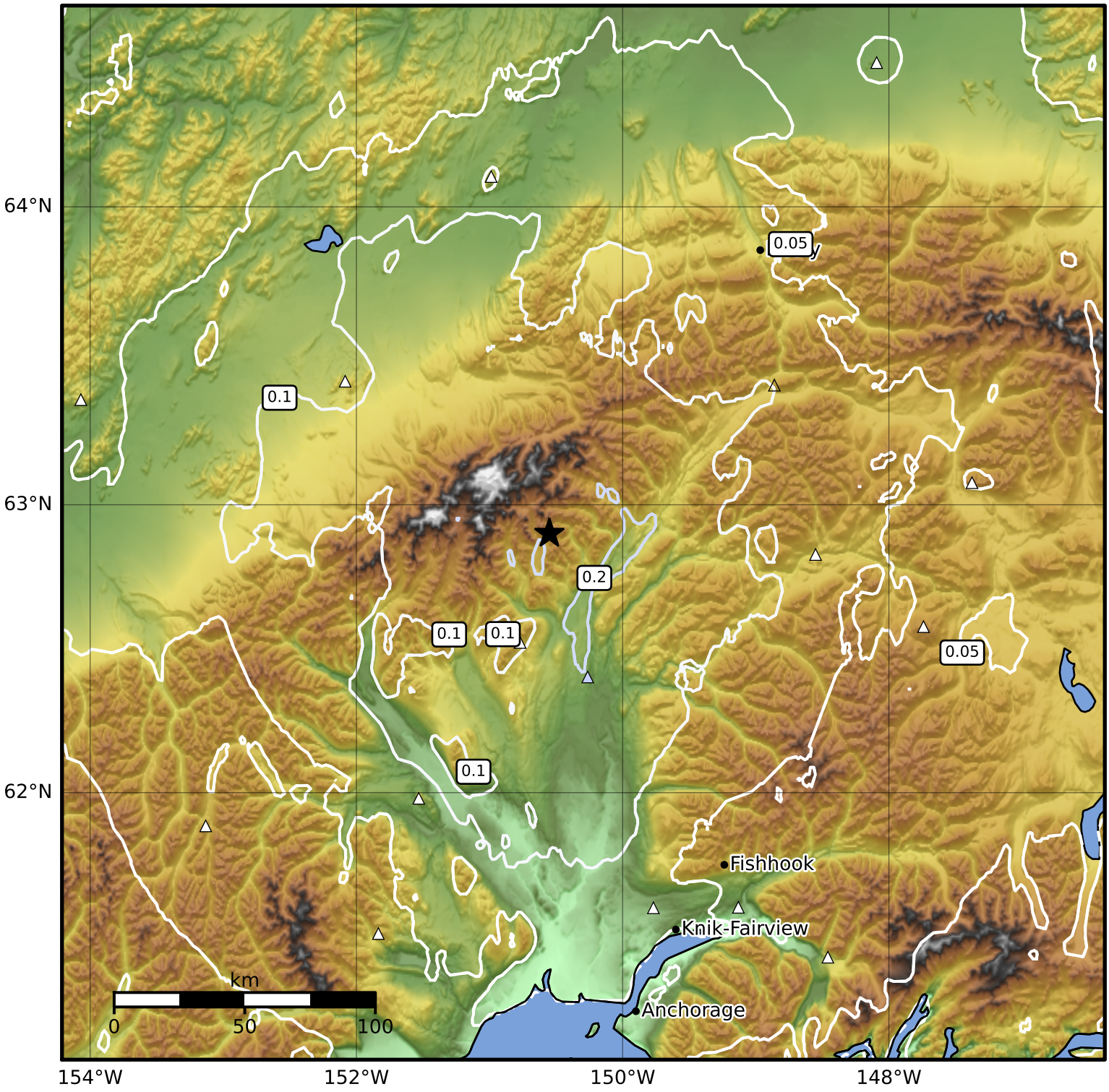

SA(0.3) (%g)	0.1	0.2	0.5	1	2	5	10	20	50	100	200

Scale based on Worden et al. (2012)

Version 12: Processed 2023-08-30T05:13:23Z

△ Seismic Instrument ○ Reported Intensity ★ Epicenter