Peak Ground Acceleration Map USGS
ShakeMap: 90 km NNW of Susitna North, Alaska,
Aug 11, 2023 08:20:08 UTC M3.8 N62.90 W150.55 Depth: 94.7km ID:us6000kz7l

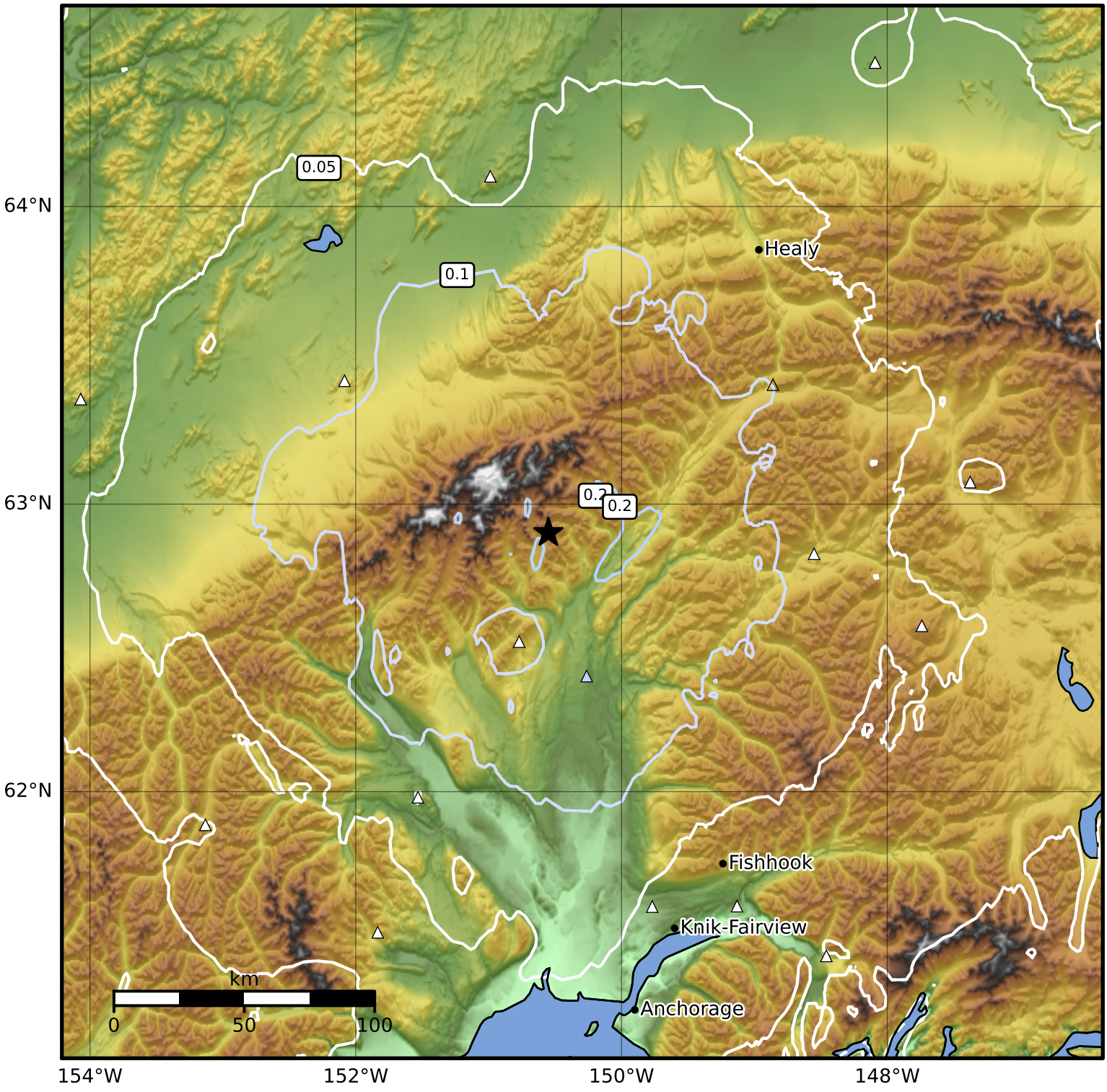


| PGA (%g) | 0.1 | 0.2 | 0.5 | 1 | 2 | 5 | 10 | 20 | 50 | 100 | 200 |
|---|---|---|---|---|---|---|---|---|---|---|---|

Scale based on Worden et al. (2012)

Version 12: Processed 2023-08-30T05:13:23Z

△ Seismic Instrument ○ Reported Intensity ★ Epicenter