3.0 Second Peak Spectral Acceleration Map USGS
ShakeMap: 90 km NNW of Susitna North, Alaska,
Aug 11, 2023 08:20:08 UTC M3.8 N62.91 W150.55 Depth: 94.9km ID:us6000kz7l

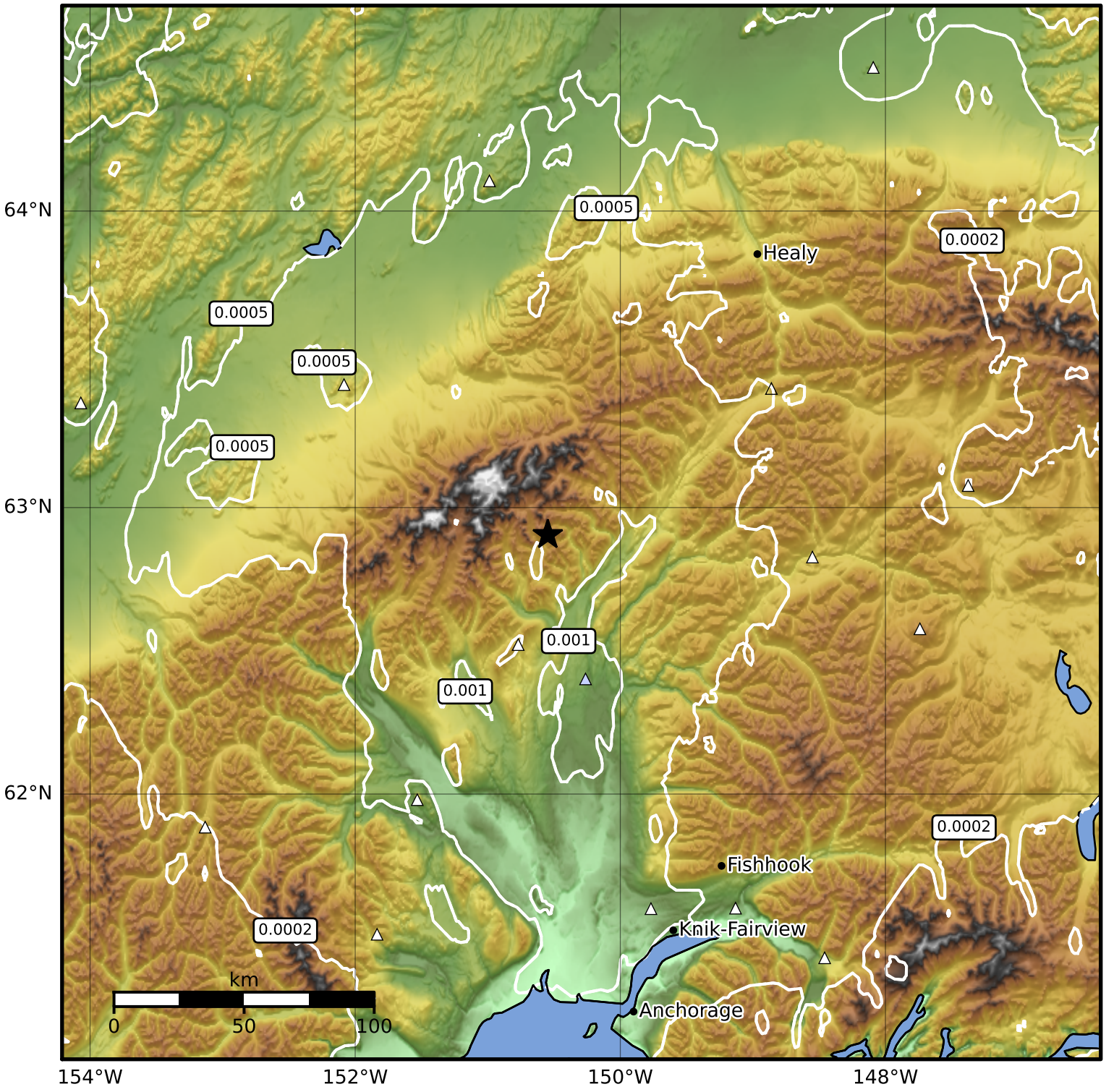

SA(3.0) (%g)	0.1	0.2	0.5	1	2	5	10	20	50

Scale based on Worden et al. (2012)

Version 11: Processed 2023-08-24T05:29:16Z

△ Seismic Instrument ○ Reported Intensity ★ Epicenter