Peak Ground Acceleration Map USGS
ShakeMap: 88 km NNW of Susitna North, Alaska,
Aug 11, 2023 08:20:08 UTC M4.1 N62.89 W150.53 Depth: 93.1km ID:us6000kz7l

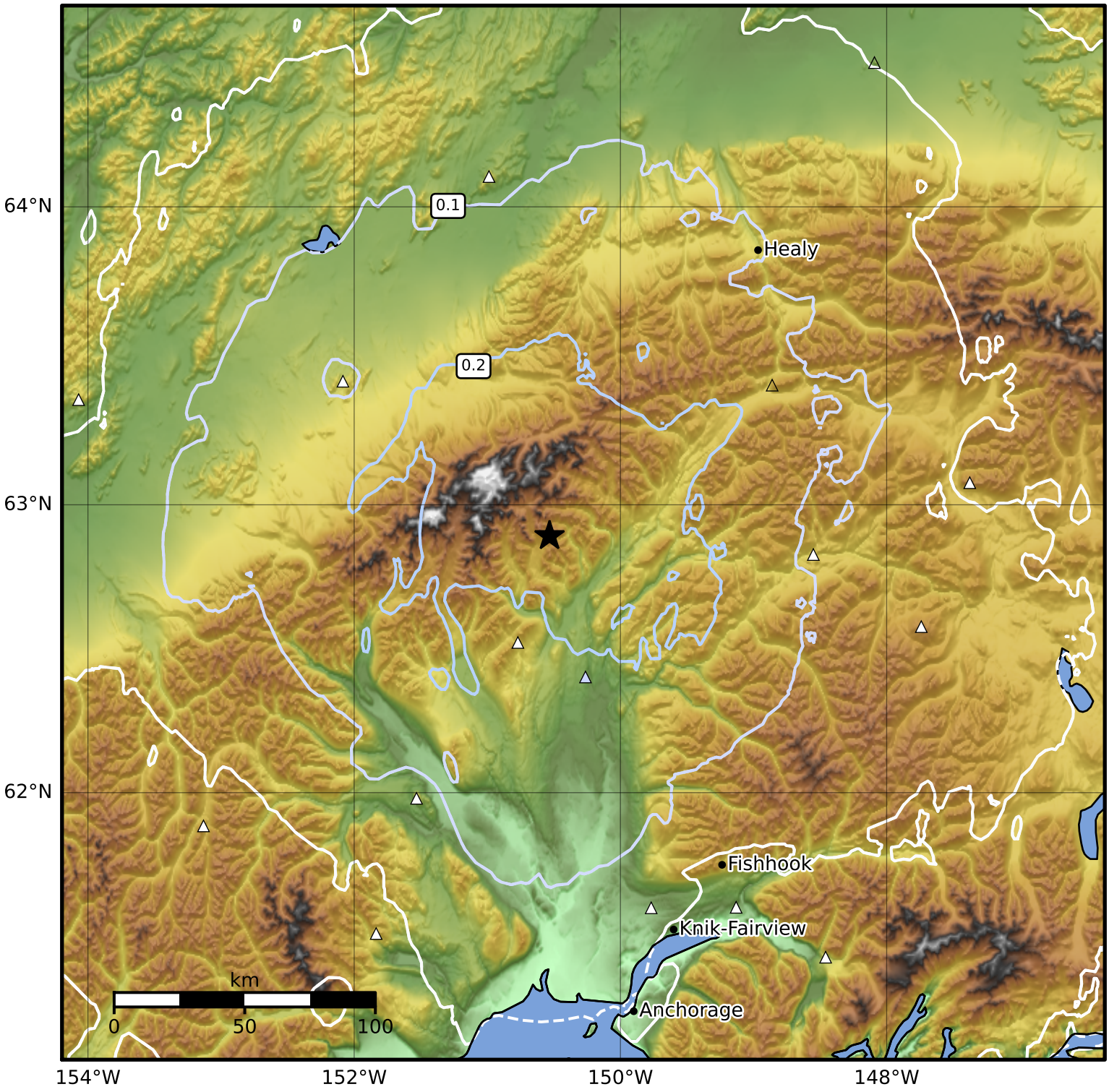

PGA (%g)	0.1	0.2	0.5	1	2	5	10	20	50	100	200

Scale based on Worden et al. (2012)
Version 8: Processed 2023-08-11T12:41:57Z

△ Seismic Instrument ○ Reported Intensity ★ Epicenter