1.0 Second Peak Spectral Acceleration Map USGS
ShakeMap: 81 km SSW of Sand Point, Alaska,
Aug 03, 2023 19:33:51 UTC M5.6 N54.68 W161.05 Depth: 38.2km ID:us6000kxme

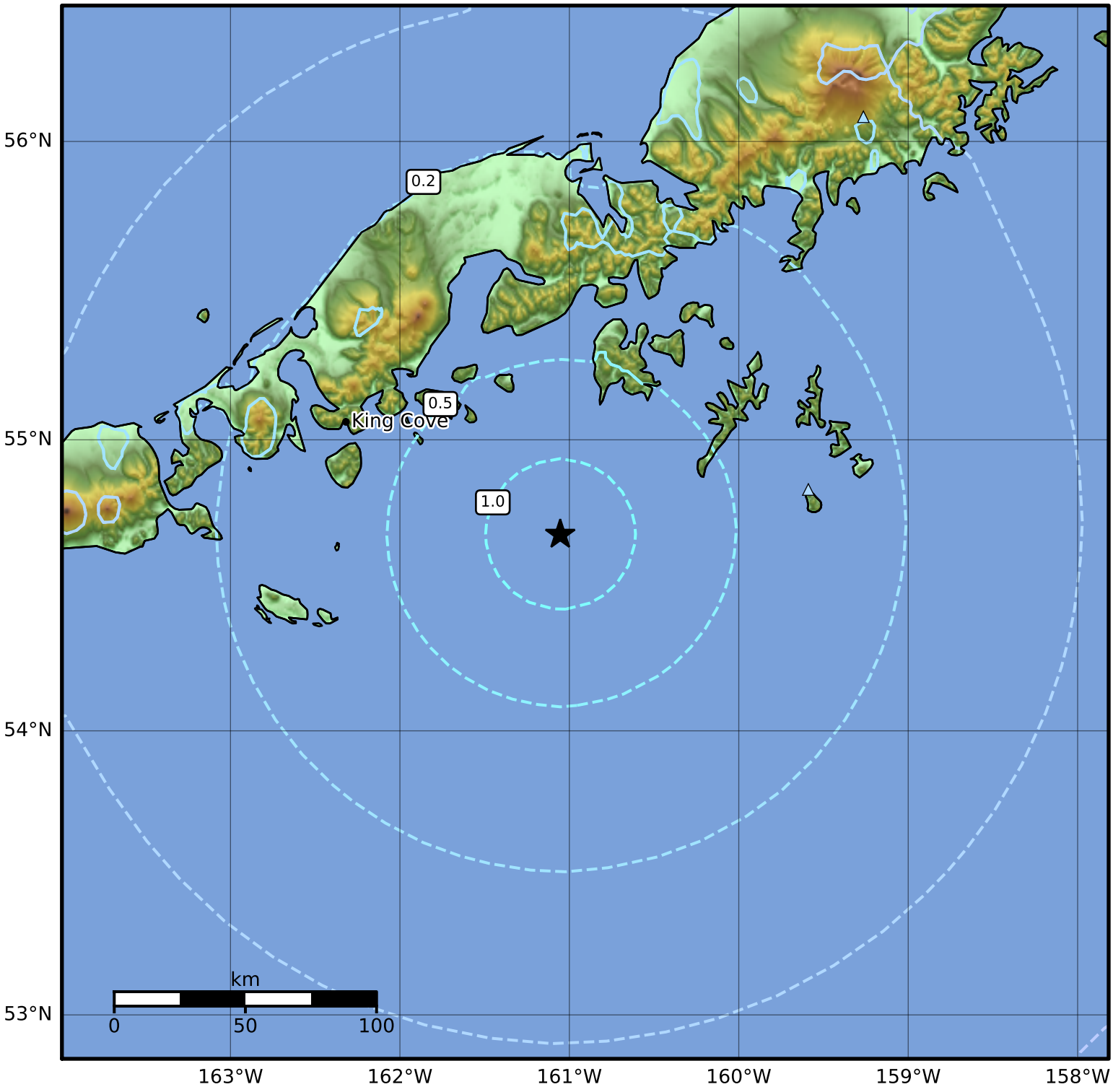

SA(1.0) (%g)	0.1	0.2	0.5	1	2	5	10	20	50	100	200

Scale based on Worden et al. (2012)

Version 3: Processed 2023-08-21T14:36:11Z

△ Seismic Instrument ○ Reported Intensity ★ Epicenter