1.0 Second Peak Spectral Acceleration Map USGS
ShakeMap: 82 km SSW of Sand Point, Alaska,
Aug 03, 2023 19:33:51 UTC M5.6 N54.66 W161.04 Depth: 41.5km ID:us6000kxme

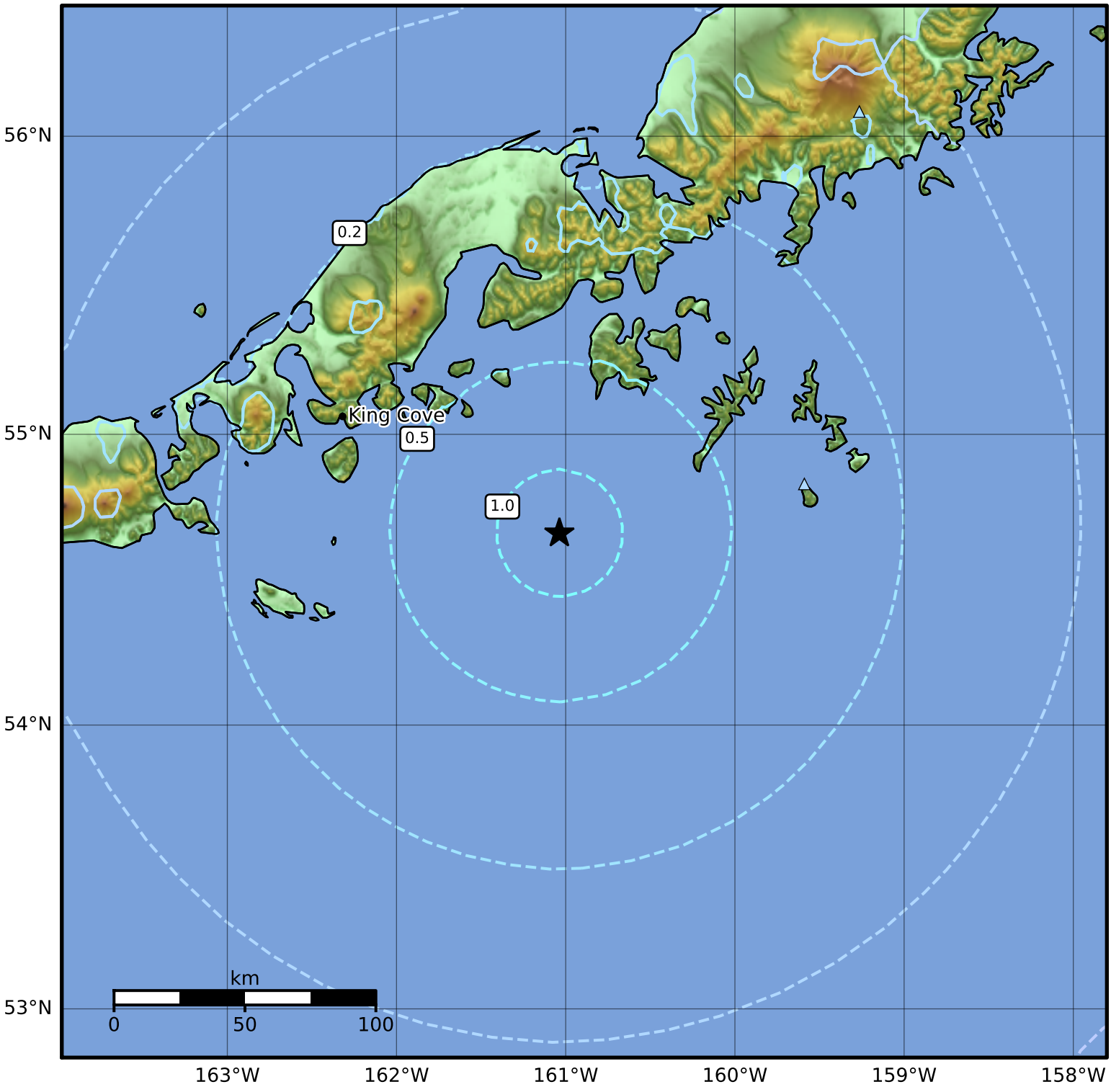

SA(1.0) (%g)	0.1	0.2	0.5	1	2	5	10	20	50	100	200

Scale based on Worden et al. (2012)

Version 4: Processed 2023-08-04T19:35:12Z

△ Seismic Instrument ○ Reported Intensity ★ Epicenter