Peak Ground Velocity Map USGS
ShakeMap: 143 km SSW of Abepura, Papua, ID
Jul 03, 2023 02:51:34 UTC M5.4 S3.78 E140.11 Depth: 15.1km ID:us6000kprr

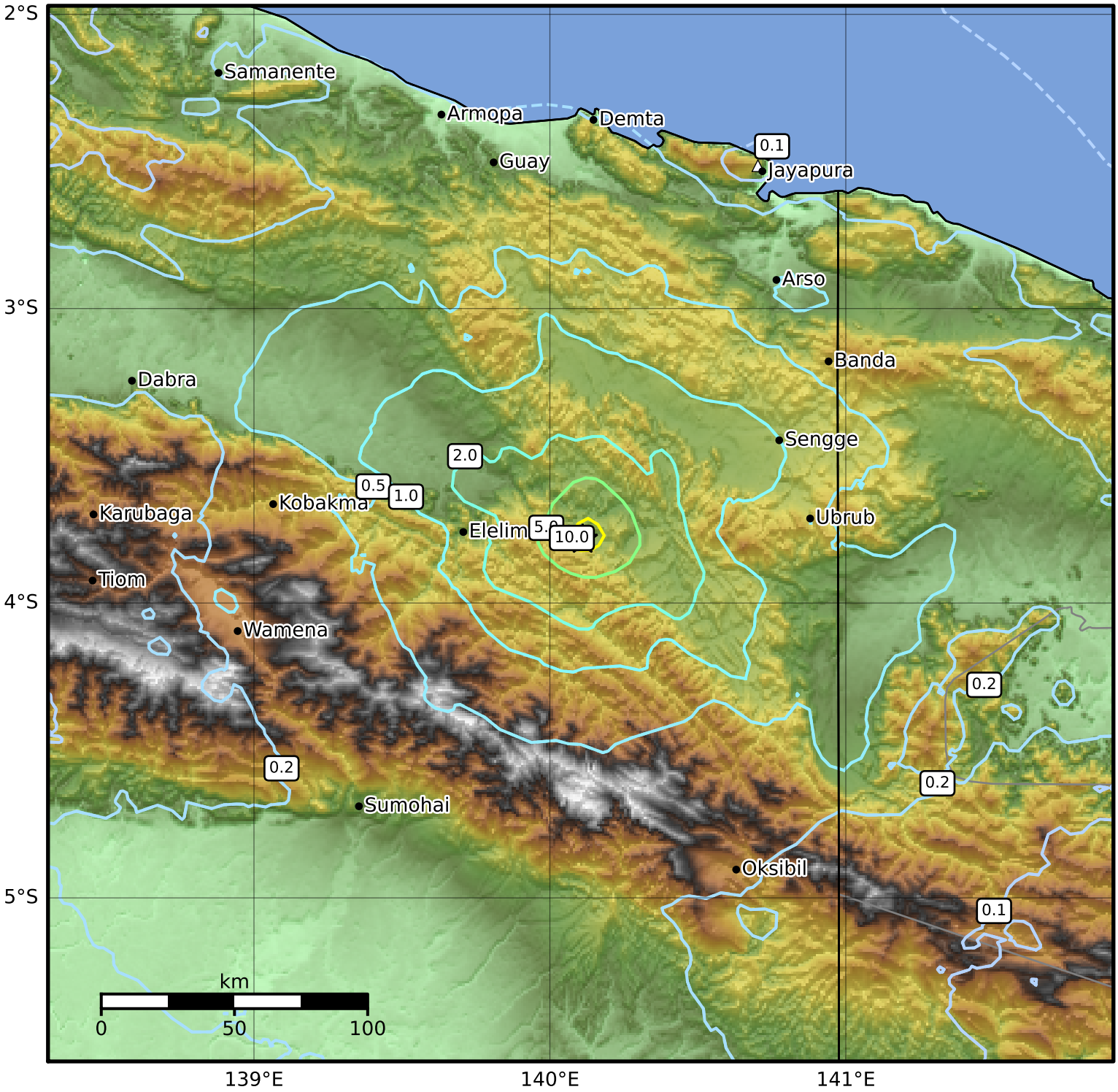

PGV (cm/s)	0.1	0.2	0.5	1	2	5	10	20	50	100	200

Scale based on Worden et al. (2012)
Version 5: Processed 2023-07-31T00:26:26Z

△ Seismic Instrument ○ Reported Intensity ★ Epicenter