1.0 Second Peak Spectral Acceleration Map USGS
ShakeMap: 8 km NNW of Houston, Alaska,
Jun 30, 2023 07:54:28 UTC M3.1 N61.71 W149.86 Depth: 36.3km ID:us6000kp1i

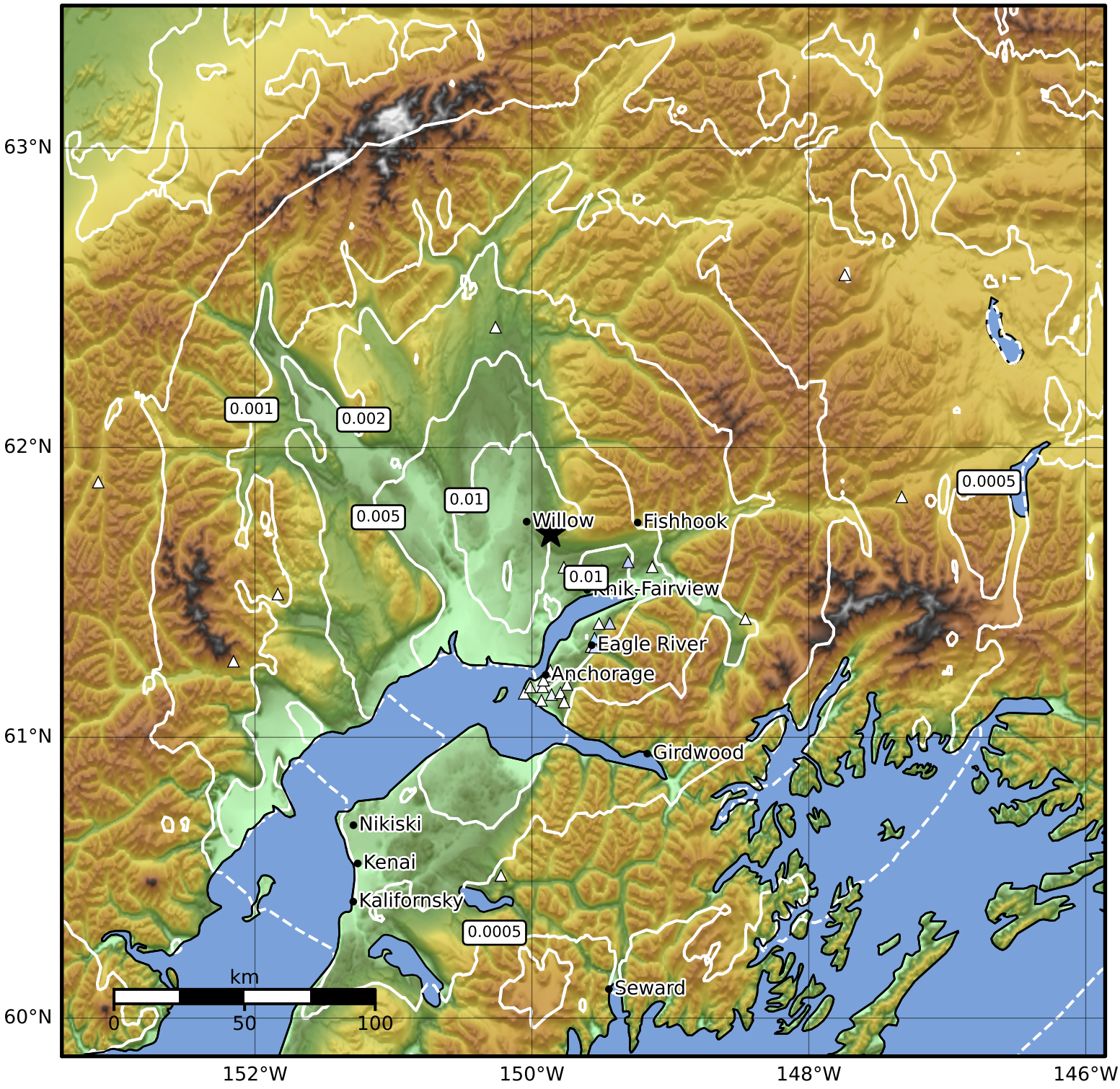

SA(1.0) (%g)	0.1	0.2	0.5	1	2	5	10	20	50	100	200

Scale based on Worden et al. (2012)

Version 8: Processed 2023-07-12T06:21:16Z

△ Seismic Instrument ○ Reported Intensity ★ Epicenter