0.3 Second Peak Spectral Acceleration Map USGS
ShakeMap: 66 km W of Susitna North, Alaska,
Jun 27, 2023 06:28:35 UTC M3.9 N62.17 W151.12 Depth: 77.5km ID:us6000kncj

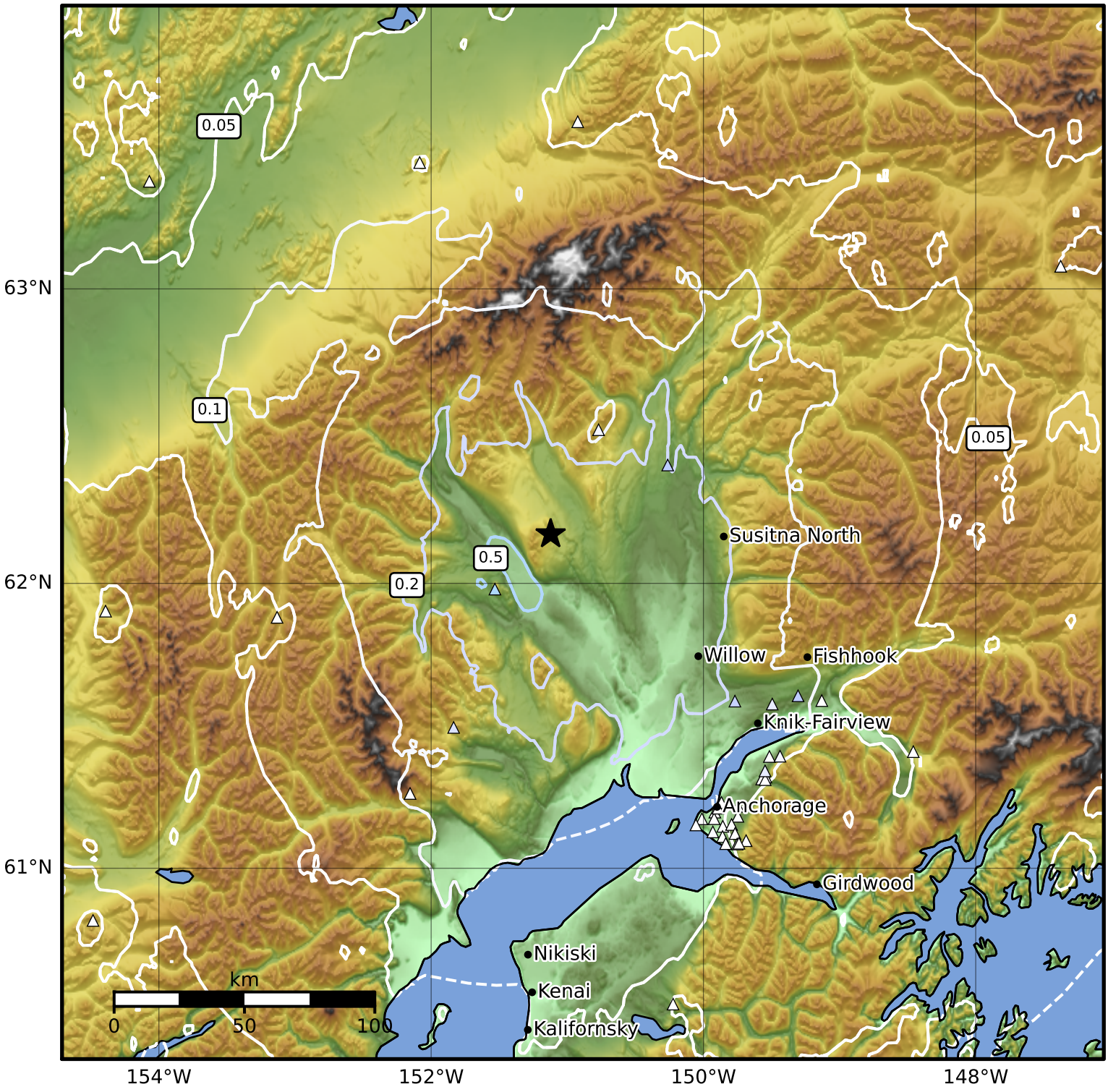

SA(0.3) (%g)	0.1	0.2	0.5	1	2	5	10	20	50	100	200

Scale based on Worden et al. (2012)

Version 8: Processed 2023-07-08T11:34:15Z

△ Seismic Instrument ○ Reported Intensity ★ Epicenter