0.3 Second Peak Spectral Acceleration Map USGS
ShakeMap: 50 km WNW of Tonopah, Nevada,
Jun 30, 2022 17:48:11 UTC M3.5 N38.21 W117.78 Depth: 10.7km ID:us6000hyw4

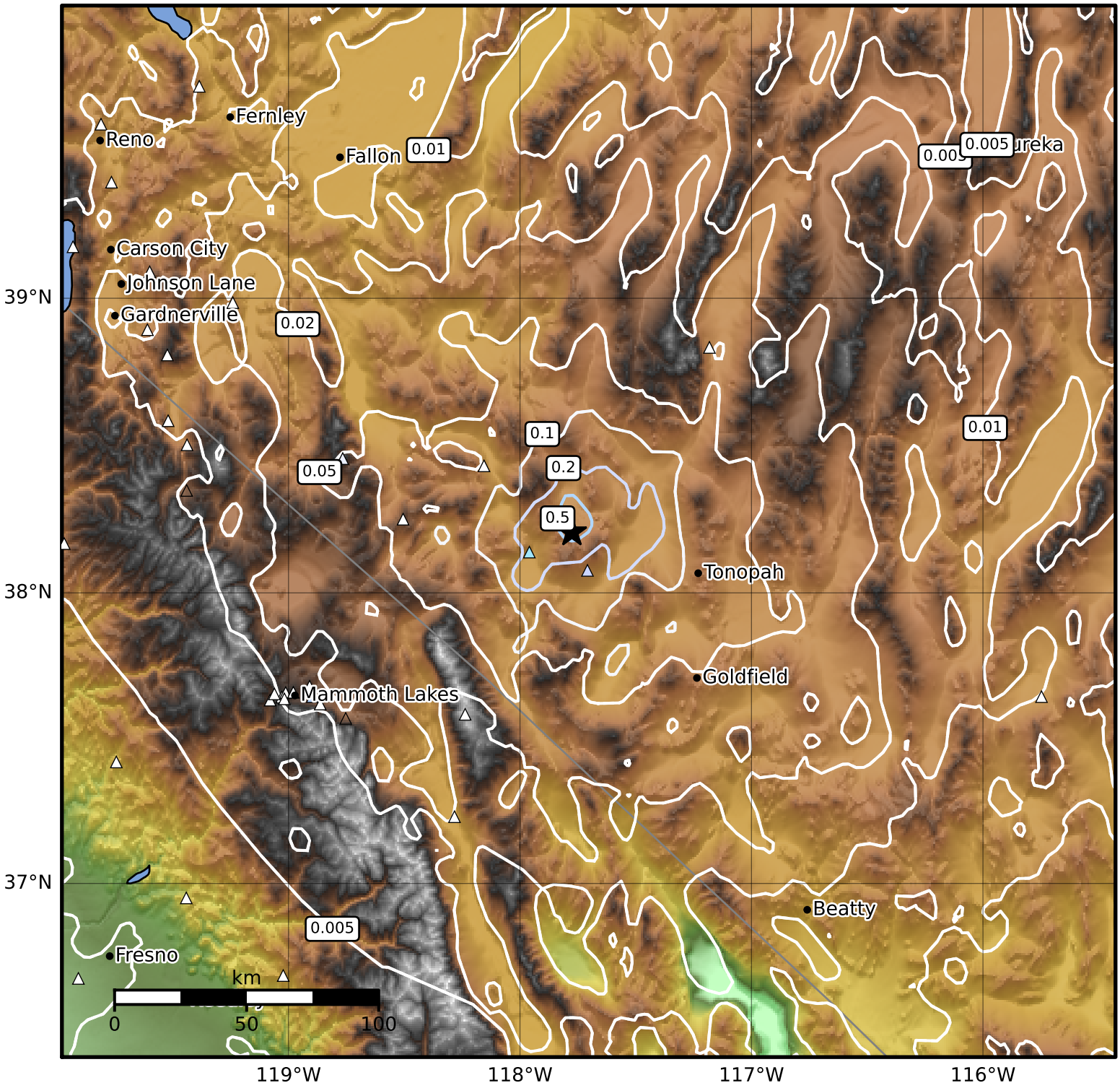

SA(0.3) (%g)	0.1	0.2	0.5	1	2	5	10	20	50	100	200

Scale based on Worden et al. (2012)
Version 5: Processed 2022-07-06T13:40:47Z

△ Seismic Instrument ○ Reported Intensity ★ Epicenter