Peak Ground Velocity Map USGS
ShakeMap: 41 km W of Willow, Alaska,
May 15, 2022 23:23:48 UTC M3.3 N61.76 W150.81 Depth: 72.1km ID:us6000hld9

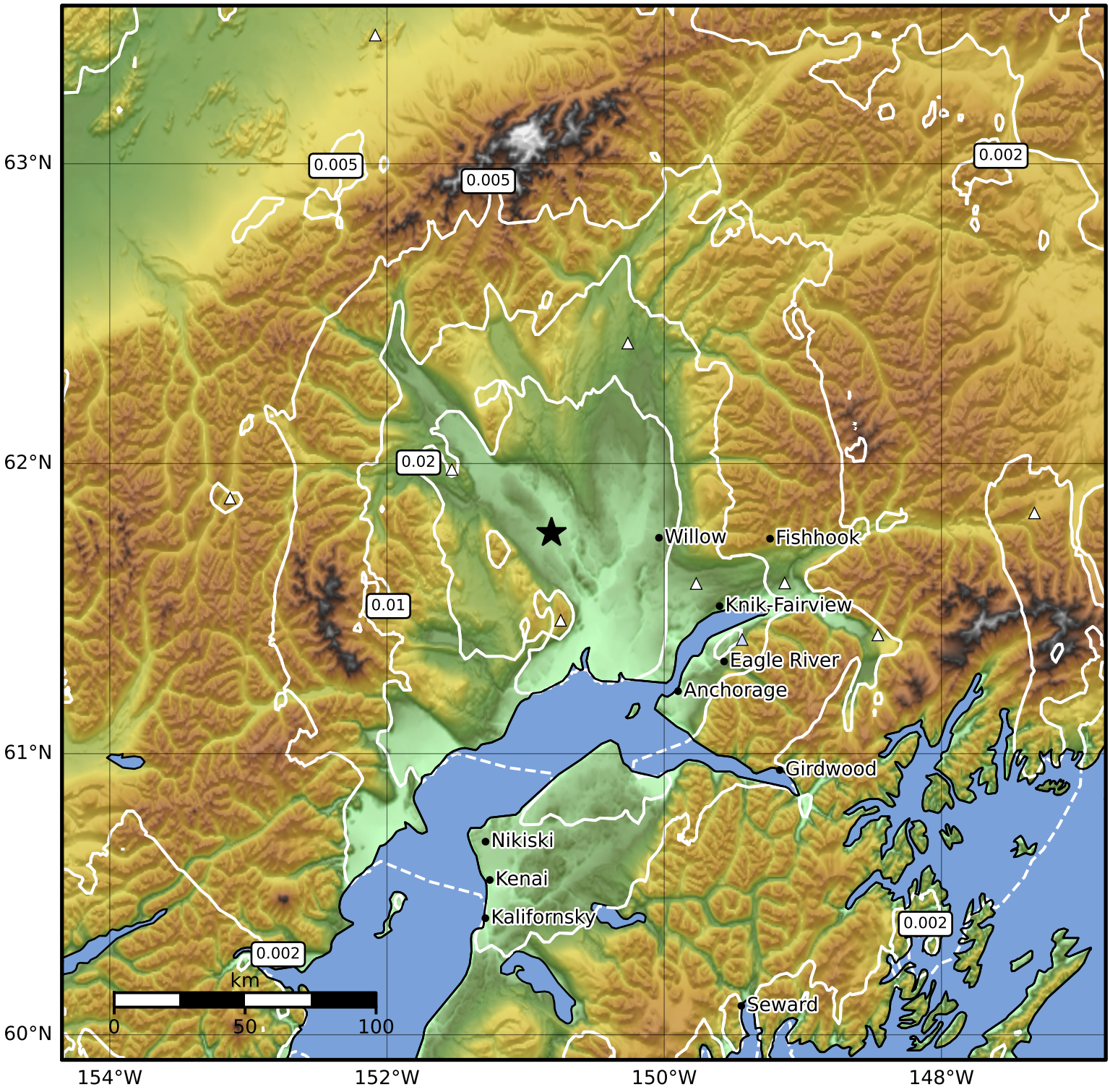

PGV (cm/s)	0.1	0.2	0.5	1	2	5	10	20	50	100	200

Scale based on Worden et al. (2012)

Version 5: Processed 2022-06-04T22:37:14Z

△ Seismic Instrument ○ Reported Intensity ★ Epicenter