Peak Ground Velocity Map USGS
ShakeMap: 62 km S of Hualien City, Taiwan, TW
Mar 22, 2022 17:41:38 UTC M6.7 N23.41 E121.56 Depth: 24.0km ID:us6000h6nr

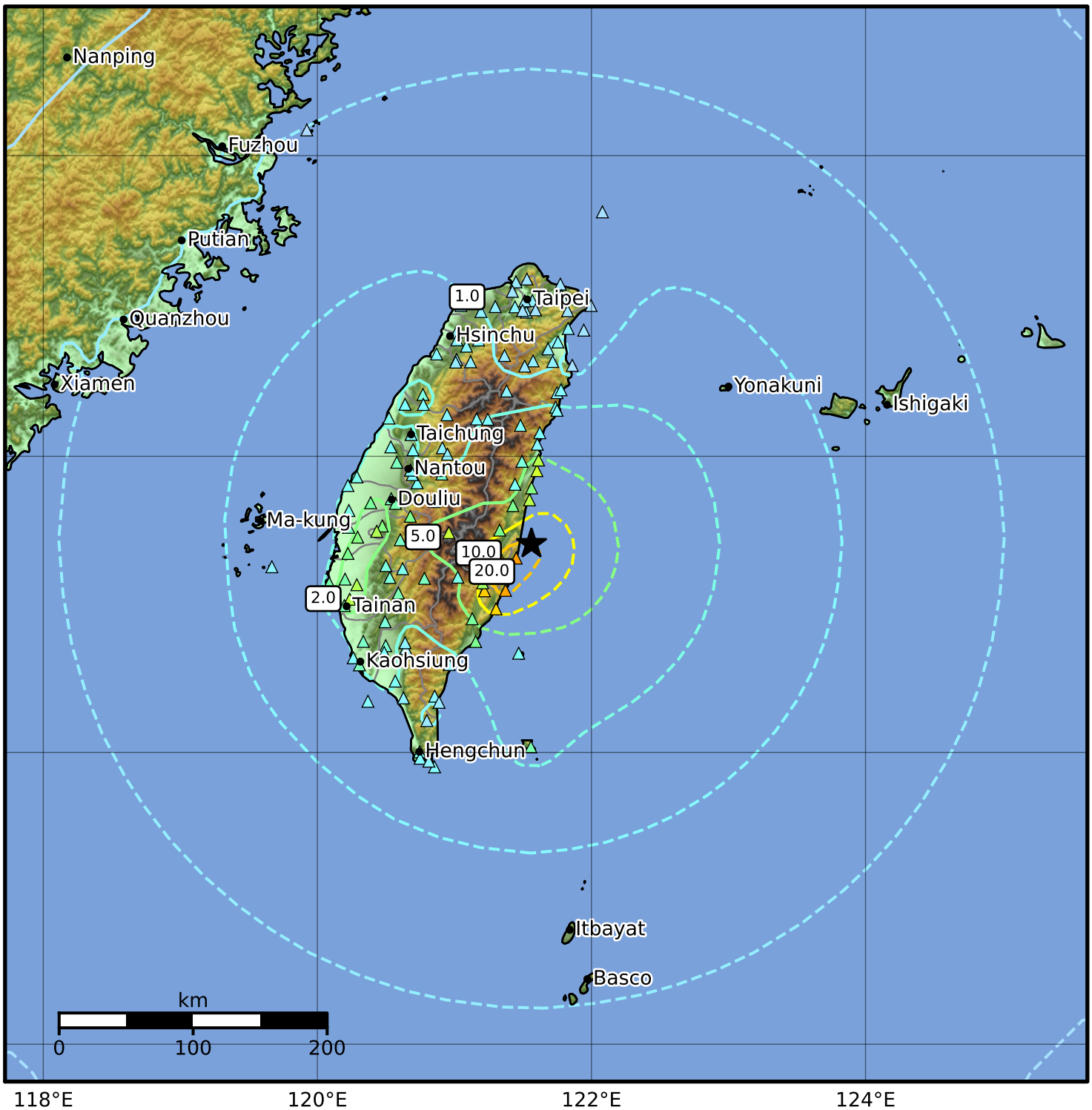

PGV (cm/s)	0.1	0.2	0.5	1	2	5	10	20	50	100	200

Scale based on Worden et al. (2012)
Version 6: Processed 2022-03-23T02:44:25Z

△ Seismic Instrument ○ Reported Intensity ★ Epicenter