1.0 Second Peak Spectral Acceleration Map USGS
ShakeMap: 23 km S of Topaz Ranch Estates, Nevada,
Mar 18, 2022 04:51:22 UTC M4.0 N38.53 W119.52 Depth: 5.0km ID:us6000h5lq

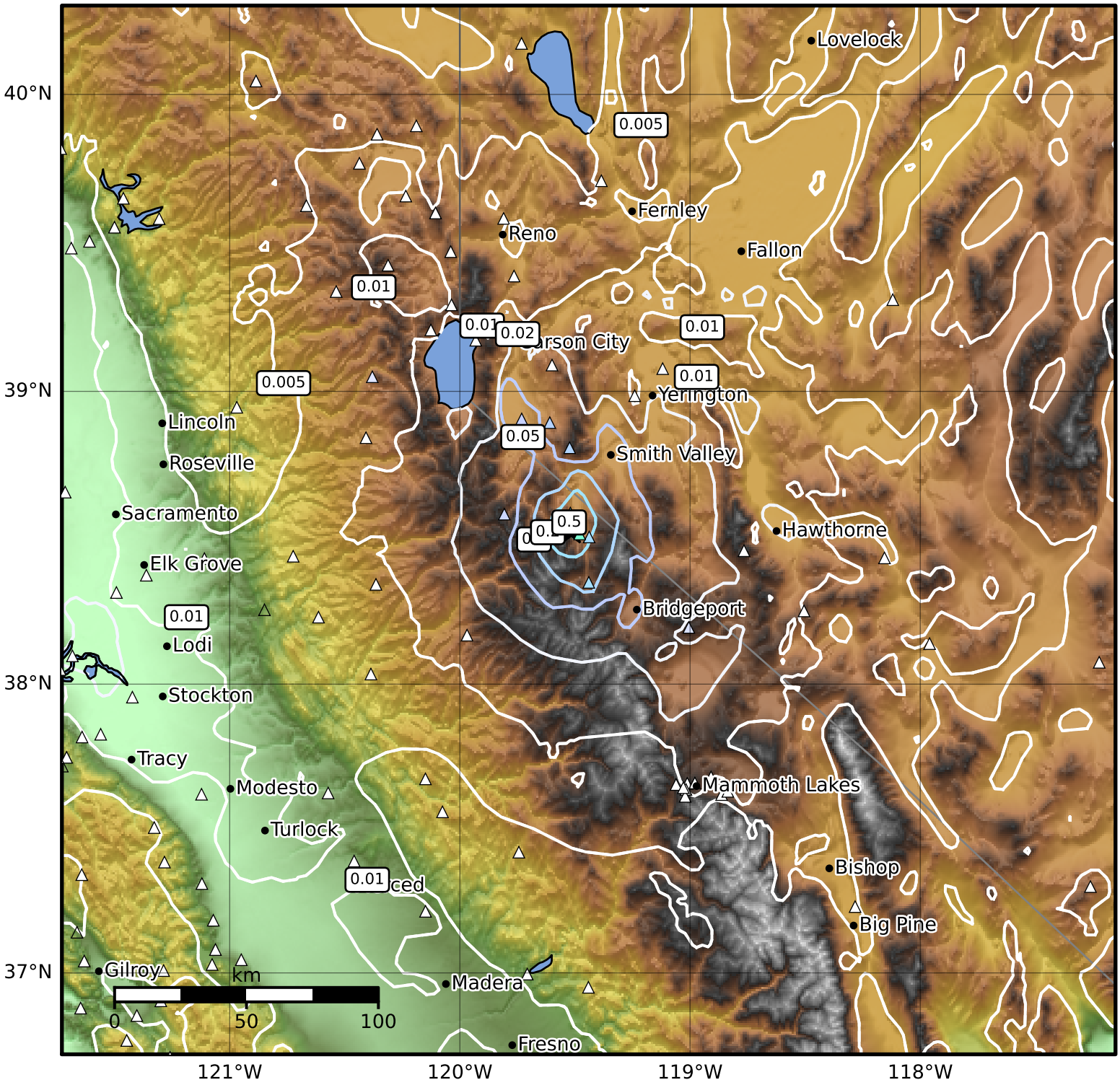

SA(1.0) (%g)	0.1	0.2	0.5	1	2	5	10	20	50	100	200

Scale based on Worden et al. (2012)

Version 24: Processed 2022-04-05T00:06:22Z

△ Seismic Instrument ○ Reported Intensity ★ Epicenter