Peak Ground Acceleration Map USGS
ShakeMap: 156 km NE of Thang, Ladakh, IN
Mar 17, 2022 13:41:18 UTC M5.4 N36.00 E77.91 Depth: 10.0km ID:us6000h5el

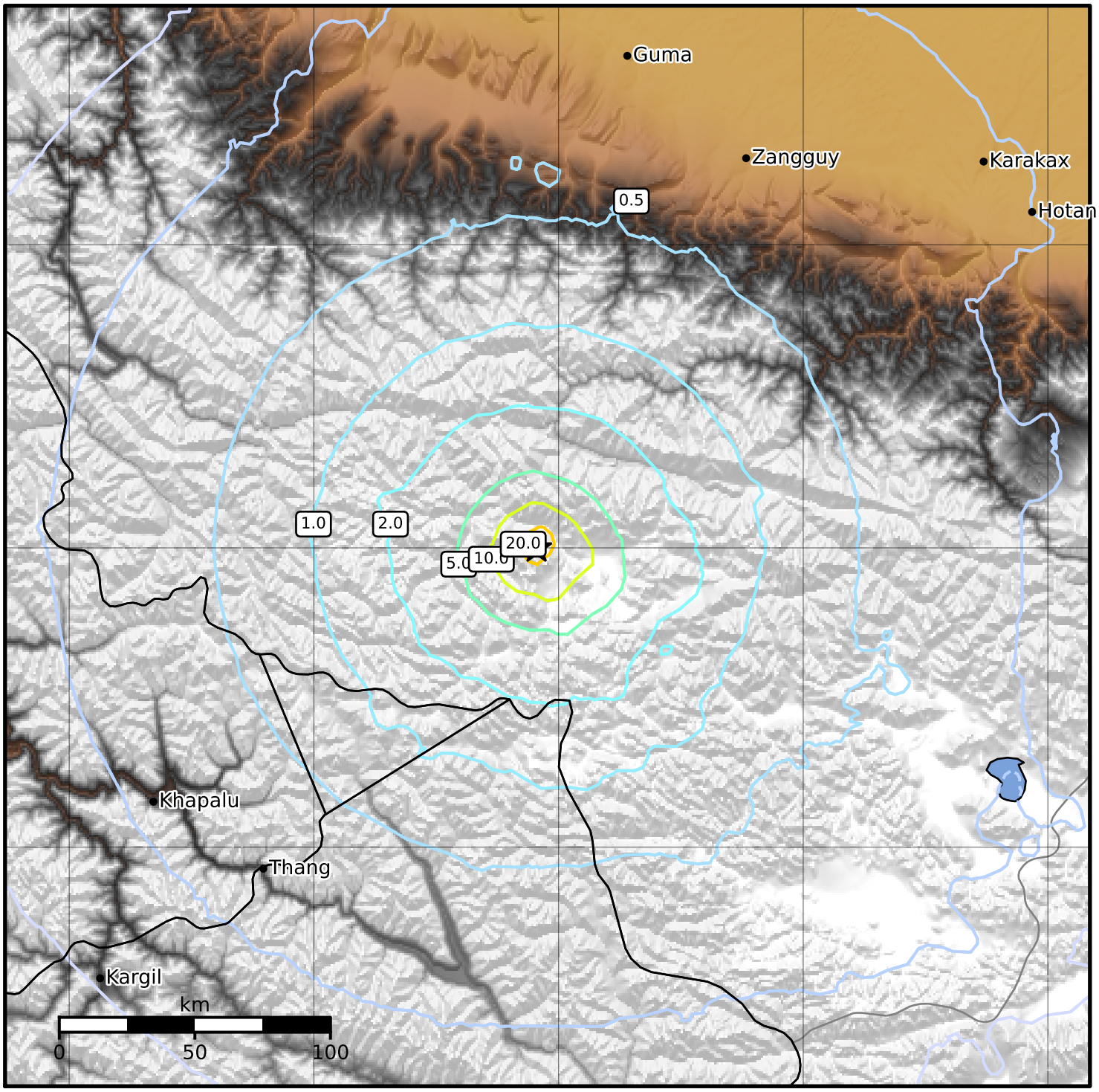

PGA (%g)	0.1	0.2	0.5	1	2	5	10	20	50	100	200

Scale based on Worden et al. (2012)

Version 1: Processed 2022-04-11T15:29:23Z

△ Seismic Instrument ○ Reported Intensity ★ Epicenter