Peak Ground Acceleration Map USGS
ShakeMap: 68 km W of Susitna North, Alaska,
Mar 06, 2022 11:53:57 UTC M4.0 N62.18 W151.17 Depth: 83.4km ID:us6000h2j3

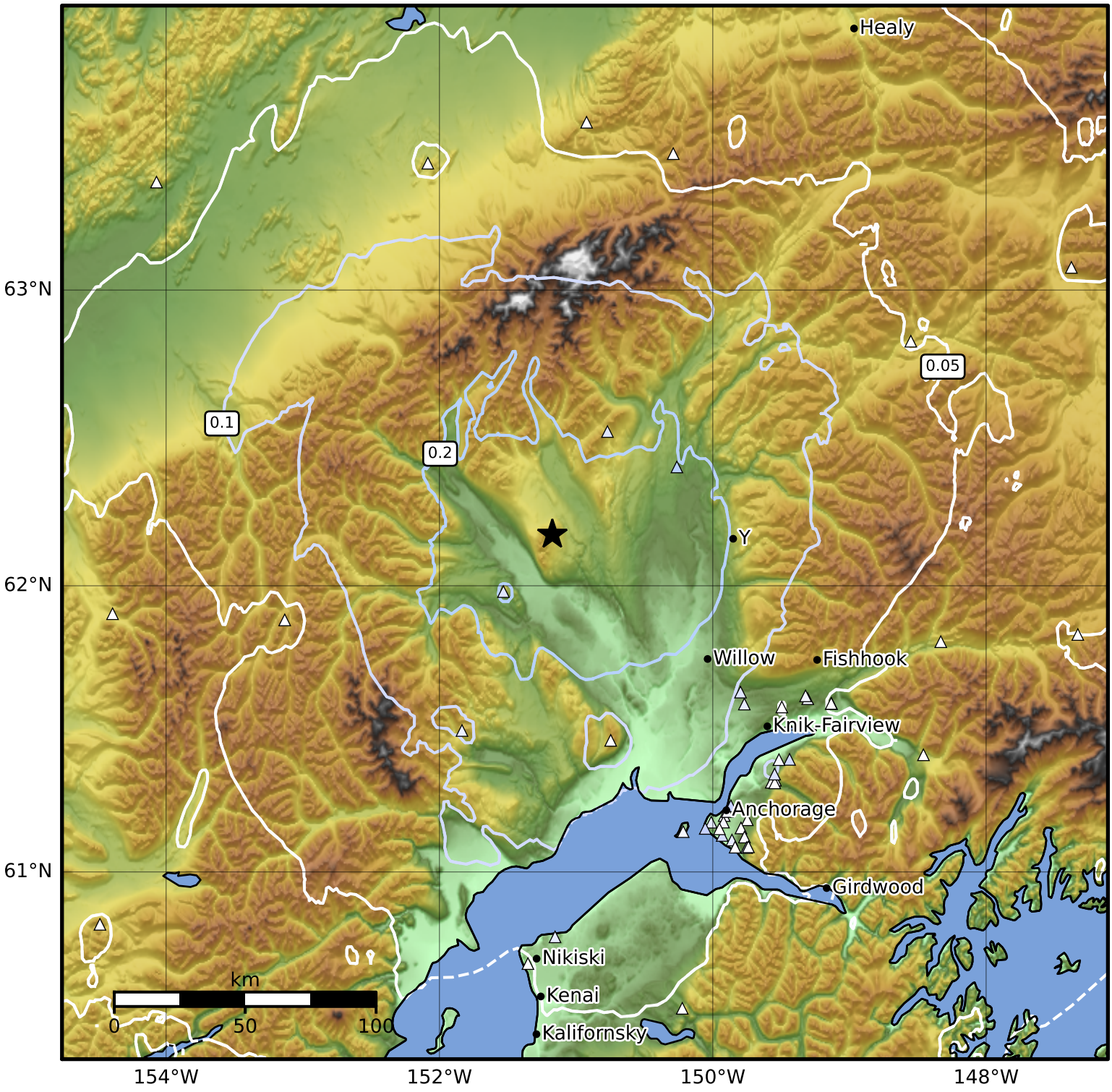

PGA (%g)	0.1	0.2	0.5	1	2	5	10	20	50	100	200

Scale based on Worden et al. (2012)

Version 9: Processed 2022-04-01T06:50:34Z

△ Seismic Instrument ○ Reported Intensity ★ Epicenter