Peak Ground Acceleration Map USGS
ShakeMap: 69 km W of Susitna North, Alaska,
Mar 06, 2022 11:53:57 UTC M4.3 N62.16 W151.18 Depth: 85.4km ID:us6000h2j3

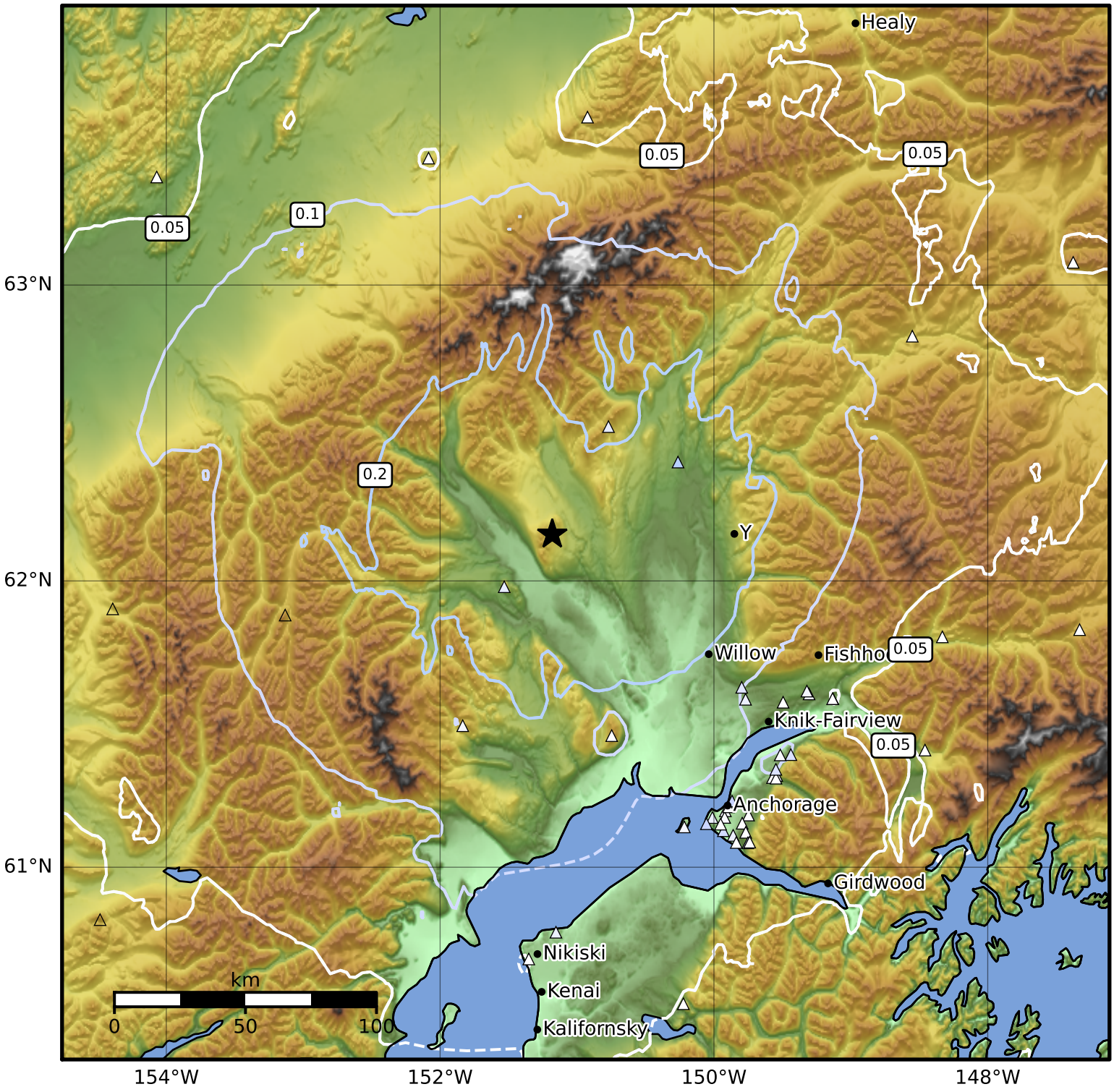

PGA (%g)	0.1	0.2	0.5	1	2	5	10	20	50	100	200

Scale based on Worden et al. (2012)

Version 8: Processed 2022-03-07T11:55:07Z

△ Seismic Instrument ○ Reported Intensity ★ Epicenter