Peak Ground Acceleration Map USGS
ShakeMap: 57 km WNW of Vinchina, La Rioja, AR
Mar 06, 2022 09:35:07 UTC M5.5 S28.56 W68.75 Depth: 108.2km ID:us6000h2il

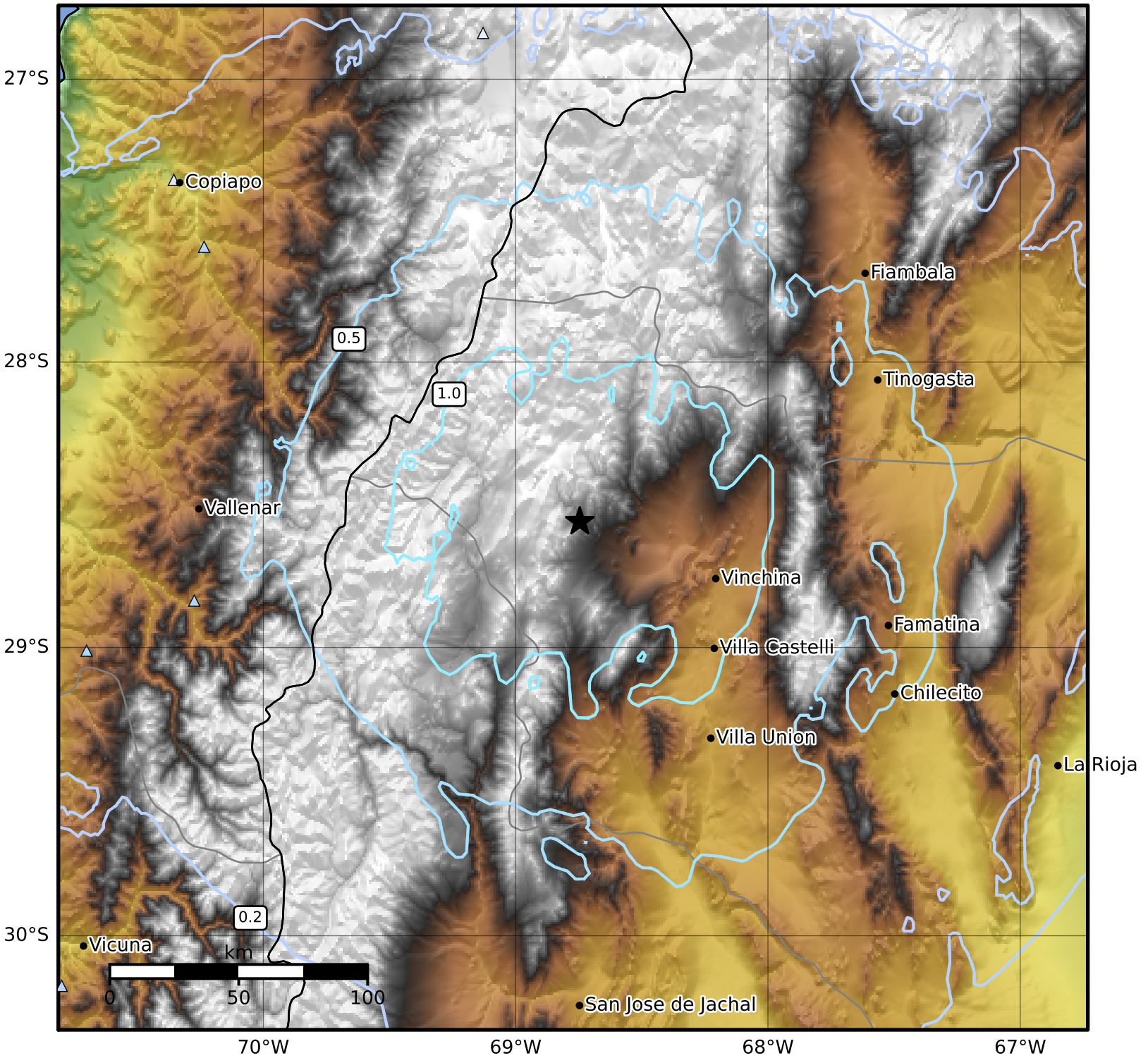


| PGA (%g) | 0.1 | 0.2 | 0.5 | 1 | 2 | 5 | 10 | 20 | 50 | 100 | 200 |
|---|---|---|---|---|---|---|---|---|---|---|---|

Scale based on Worden et al. (2012)
Version 5: Processed 2022-04-01T06:40:47Z

△ Seismic Instrument ○ Reported Intensity ★ Epicenter