Peak Ground Acceleration Map USGS
ShakeMap: 64 km WNW of Vinchina, La Rioja, AR
Mar 06, 2022 09:35:07 UTC M5.5 S28.57 W68.83 Depth: 118.3km ID:us6000h2il

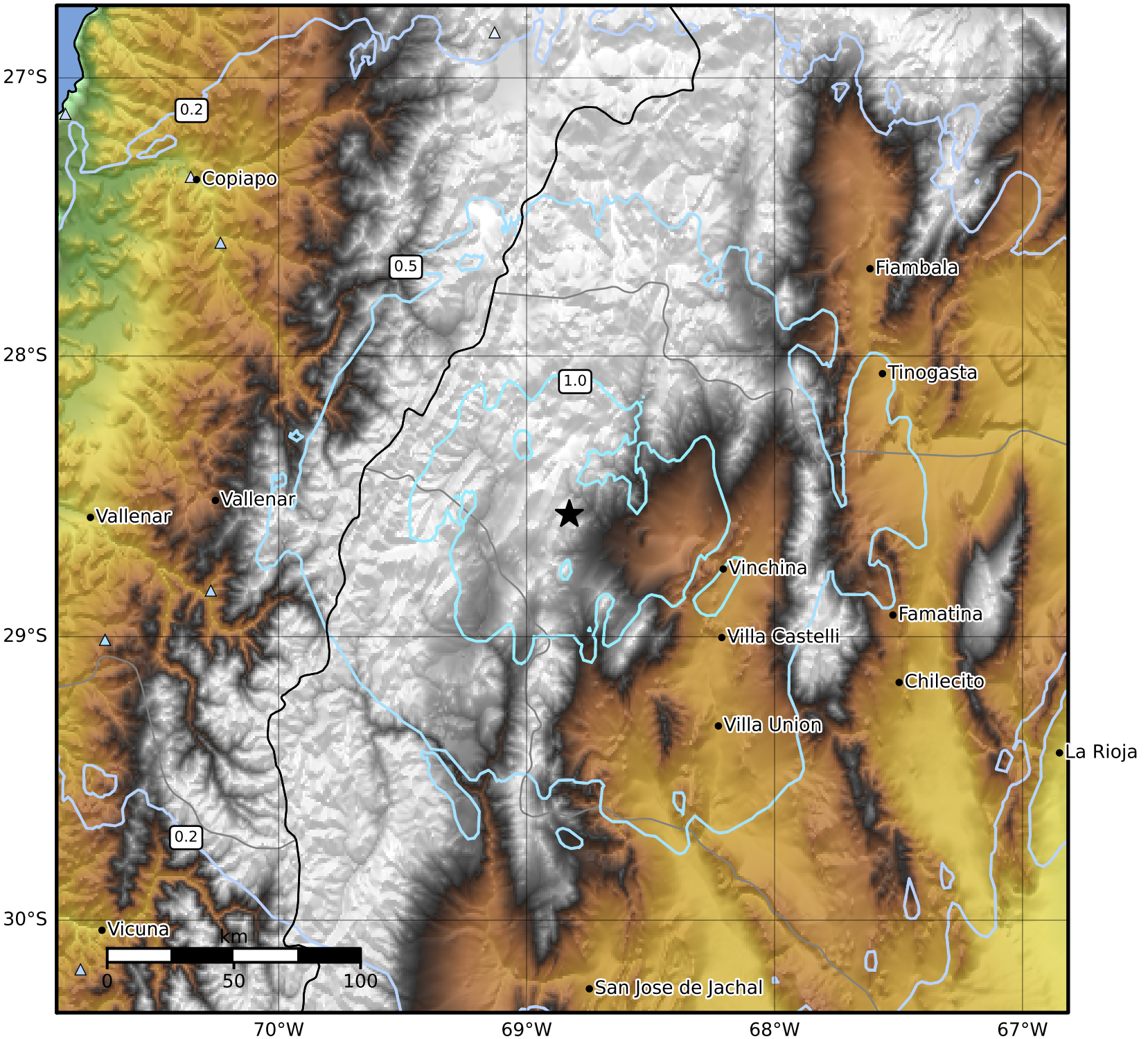

PGA (%g)	0.1	0.2	0.5	1	2	5	10	20	50	100	200

Scale based on Worden et al. (2012)
Version 3: Processed 2022-03-06T11:35:58Z

△ Seismic Instrument ○ Reported Intensity ★ Epicenter