Peak Ground Velocity Map USGS
ShakeMap: 86 km NNW of Phôngsali, Phôngsali, LA
Dec 24, 2021 13:43:22 UTC M5.7 N22.36 E101.69 Depth: 10.0km ID:us6000gf1y

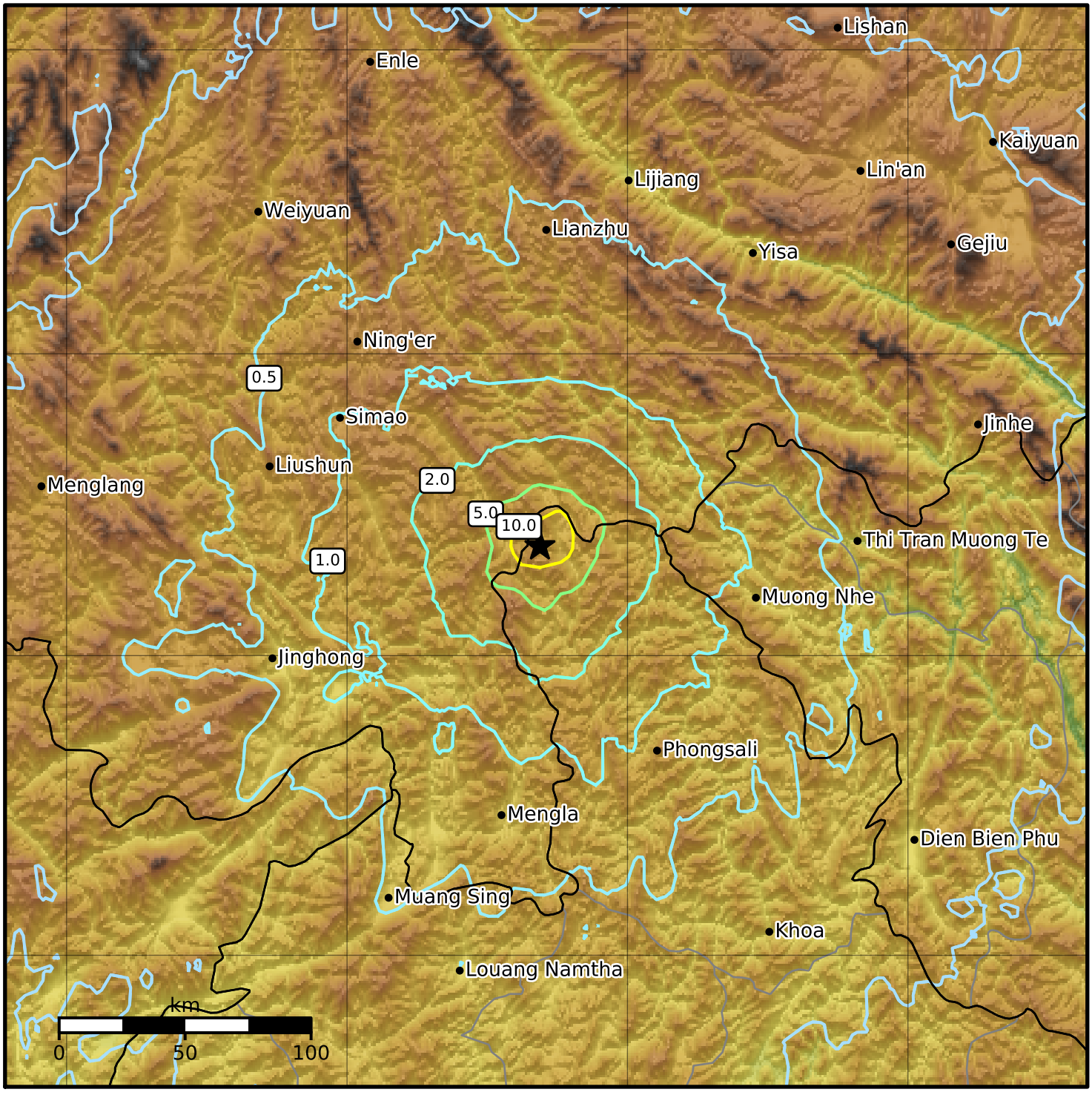

PGV (cm/s)	0.1	0.2	0.5	1	2	5	10	20	50	100	200

Scale based on Worden et al. (2012)
Version 3: Processed 2021-12-24T15:44:22Z

△ Seismic Instrument ○ Reported Intensity ★ Epicenter