Peak Ground Velocity Map USGS
ShakeMap: 5 km S of El Pacayal, Chiapas, MX
Dec 13, 2021 07:03:08 UTC M5.7 N15.55 W92.04 Depth: 180.1km ID:us6000gbt6

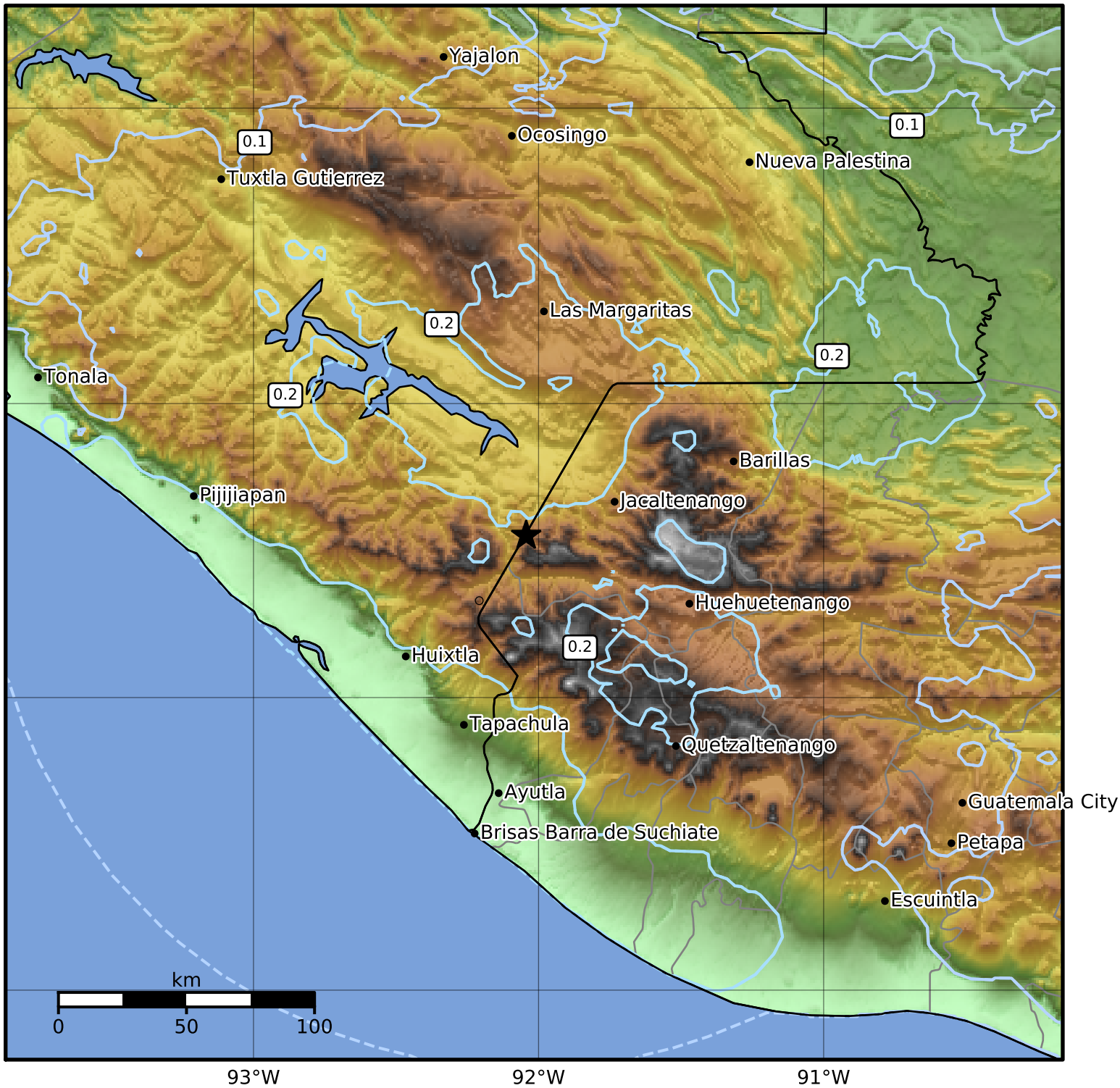

PGV (cm/s)	0.1	0.2	0.5	1	2	5	10	20	50	100	200

Scale based on Worden et al. (2012)
Version 5: Processed 2021-12-14T07:04:09Z

△ Seismic Instrument ○ Reported Intensity ★ Epicenter