3.0 Second Peak Spectral Acceleration Map USGS
ShakeMap: 42 km N of La Serena, Coquimbo Region, CL
Dec 11, 2021 14:54:19 UTC M5.7 S29.53 W71.30 Depth: 45.0km ID:us6000gbfe

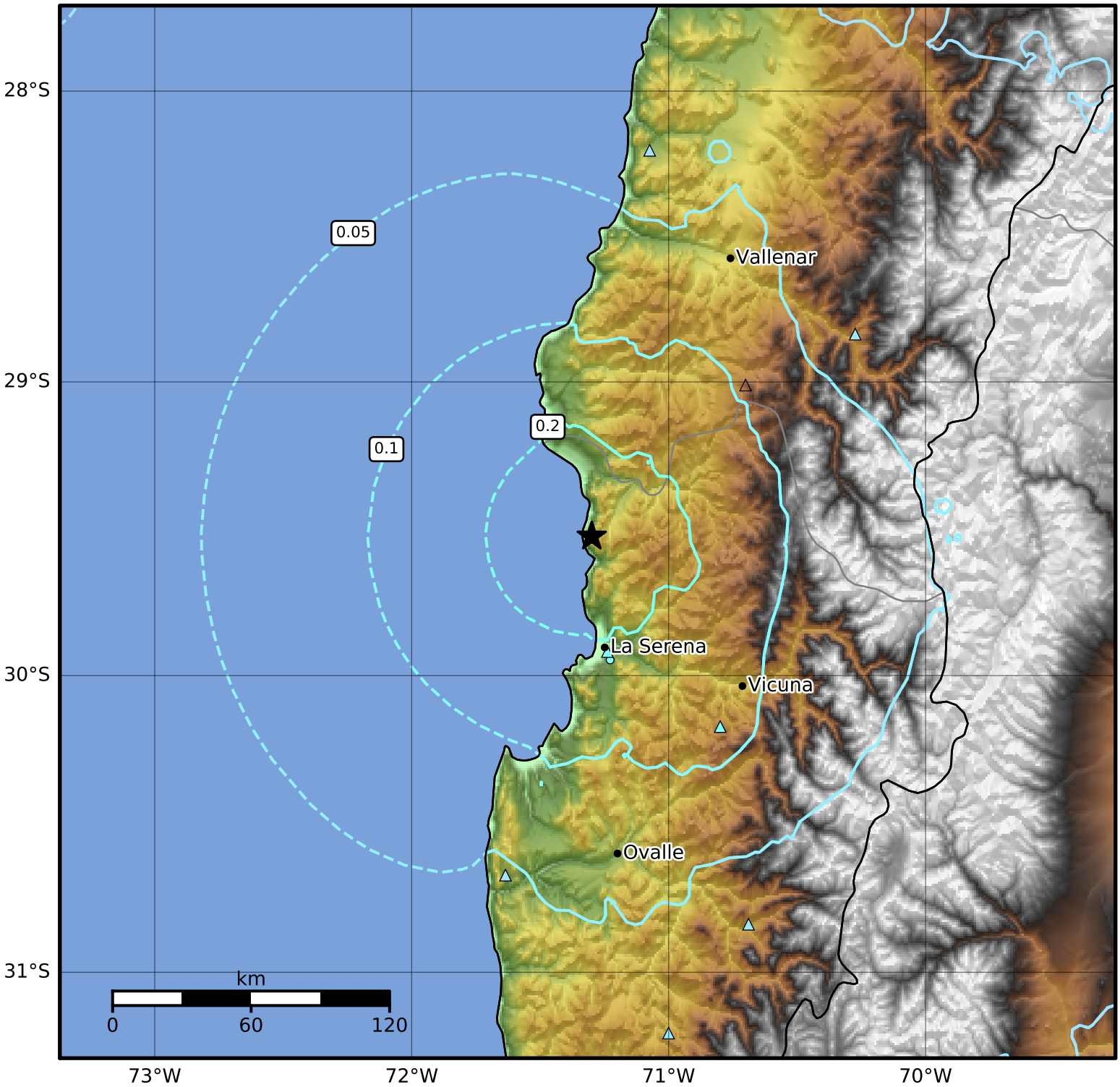

SA(3.0) (%g)	0.1	0.2	0.5	1	2	5	10	20	50

Scale based on Worden et al. (2012)
Version 5: Processed 2022-01-09T15:08:09Z

△ Seismic Instrument ○ Reported Intensity ★ Epicenter