0.3 Second Peak Spectral Acceleration Map USGS
ShakeMap: 39 km N of La Serena, Coquimbo Region, CL
Dec 11, 2021 14:54:19 UTC M5.7 S29.55 W71.20 Depth: 53.2km ID:us6000gbfe

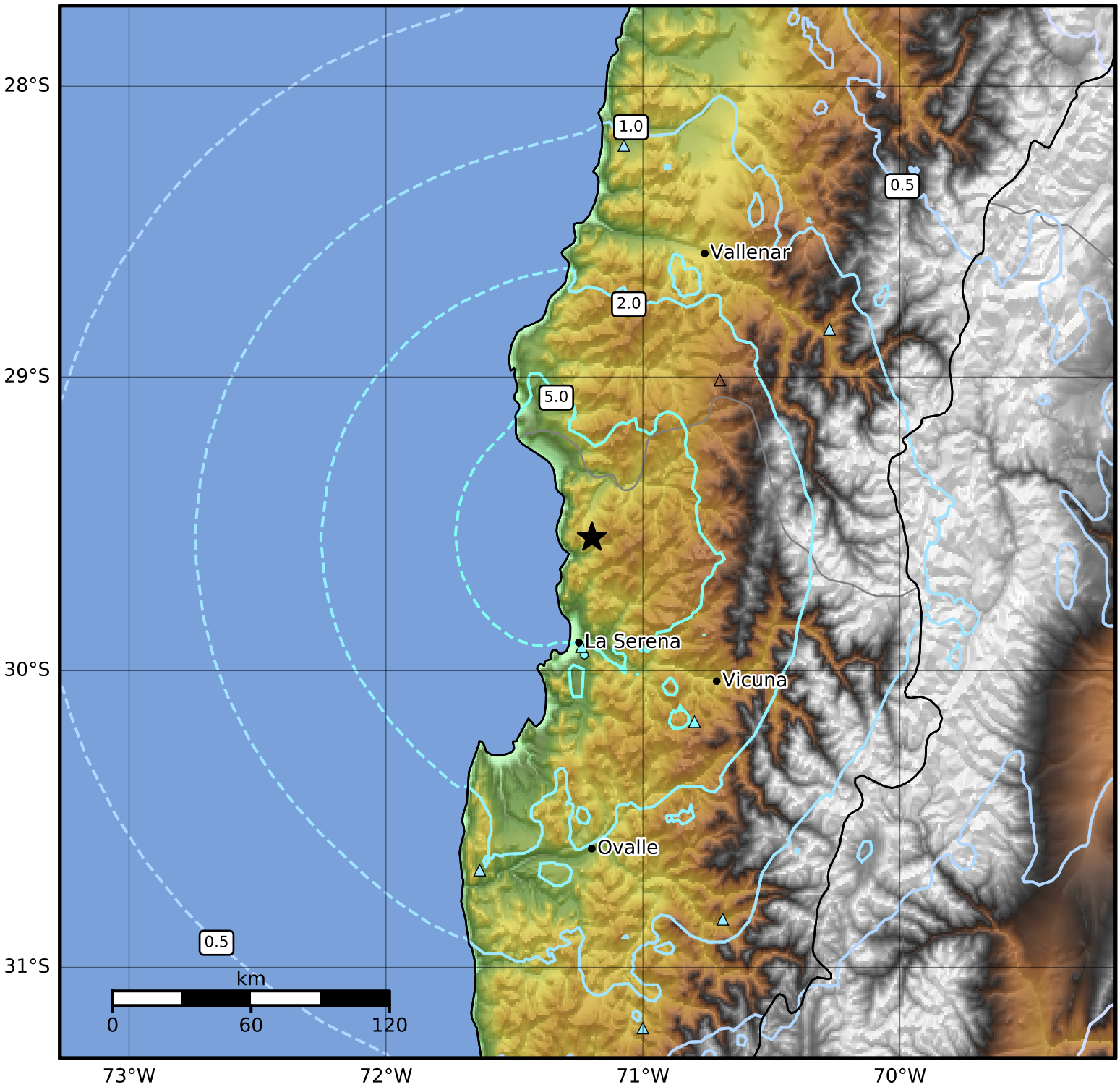

SA(0.3) (%g)	0.1	0.2	0.5	1	2	5	10	20	50	100	200

Scale based on Worden et al. (2012)
Version 4: Processed 2021-12-12T14:55:10Z

△ Seismic Instrument ○ Reported Intensity ★ Epicenter