3.0 Second Peak Spectral Acceleration Map USGS
ShakeMap: 55 km WNW of Susitna North, Alaska,
Dec 08, 2021 12:06:39 UTC M4.2 N62.29 W150.88 Depth: 68.2km ID:us6000gafu

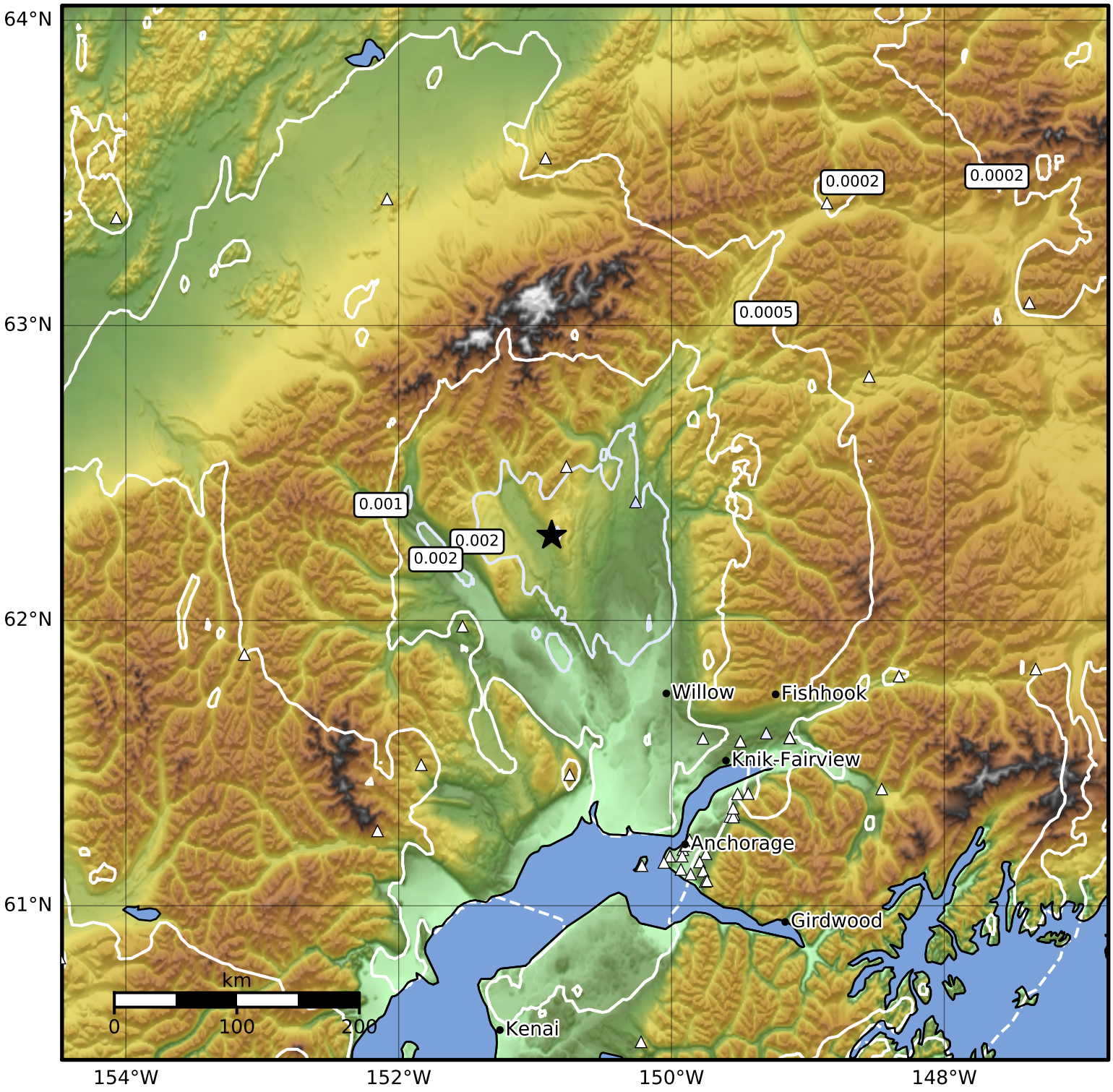

SA(3.0) (%g)	0.1	0.2	0.5	1	2	5	10	20	50

Scale based on Worden et al. (2012)

Version 4: Processed 2021-12-09T12:07:28Z

△ Seismic Instrument ○ Reported Intensity ★ Epicenter