Peak Ground Velocity Map USGS
ShakeMap: 26 km WNW of Willow, Alaska,
Dec 03, 2021 01:00:38 UTC M3.1 N61.83 W150.51 Depth: 62.2km ID:us6000g8ld

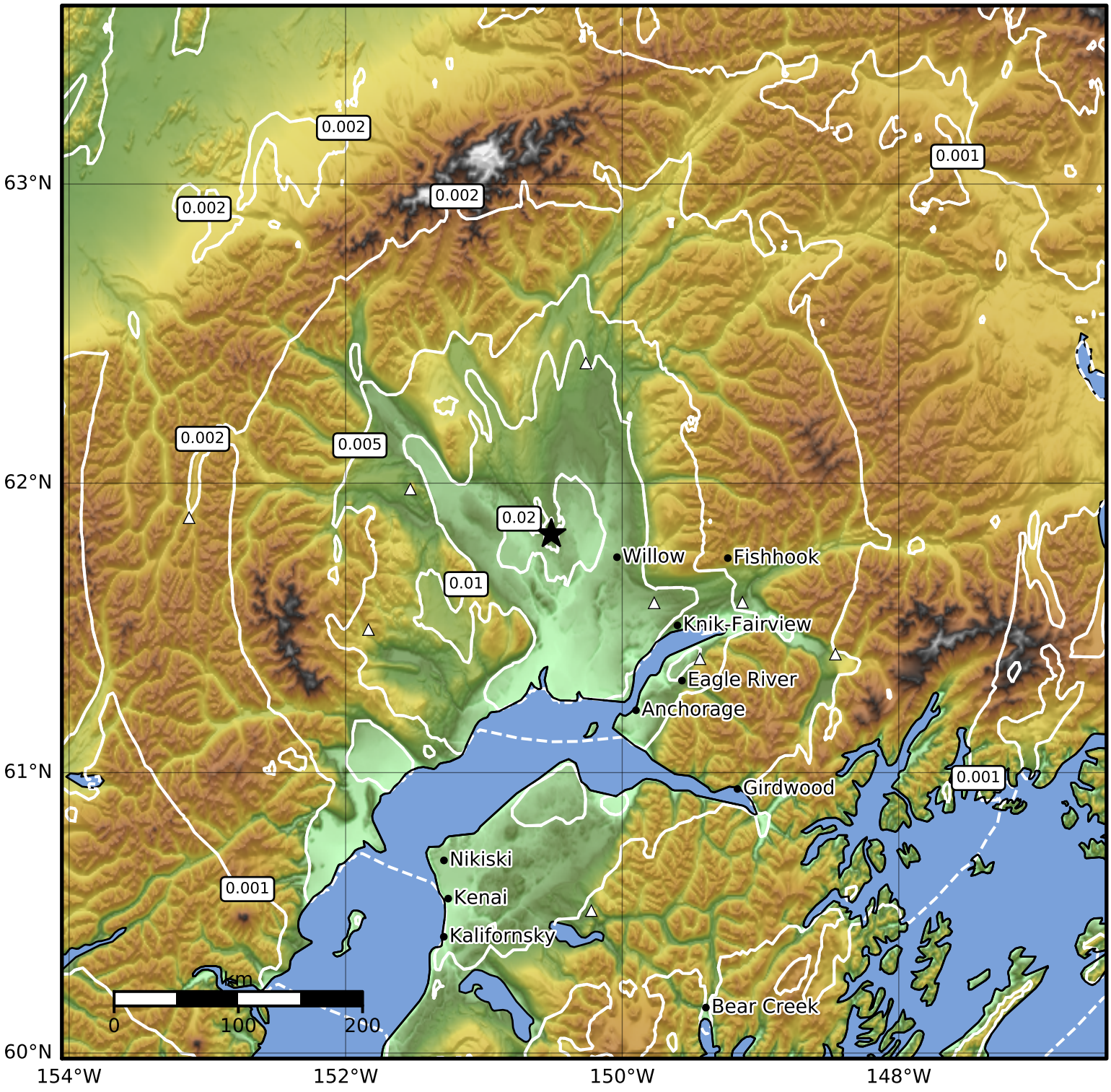

PGV (cm/s)	0.1	0.2	0.5	1	2	5	10	20	50	100	200

Scale based on Worden et al. (2012)
Version 4: Processed 2021-12-04T01:01:37Z

△ Seismic Instrument ○ Reported Intensity ★ Epicenter