Peak Ground Velocity Map USGS
ShakeMap: western Xizang
Nov 30, 2021 13:53:40 UTC M5.5 N31.77 E87.95 Depth: 5.2km ID:us6000g7wd

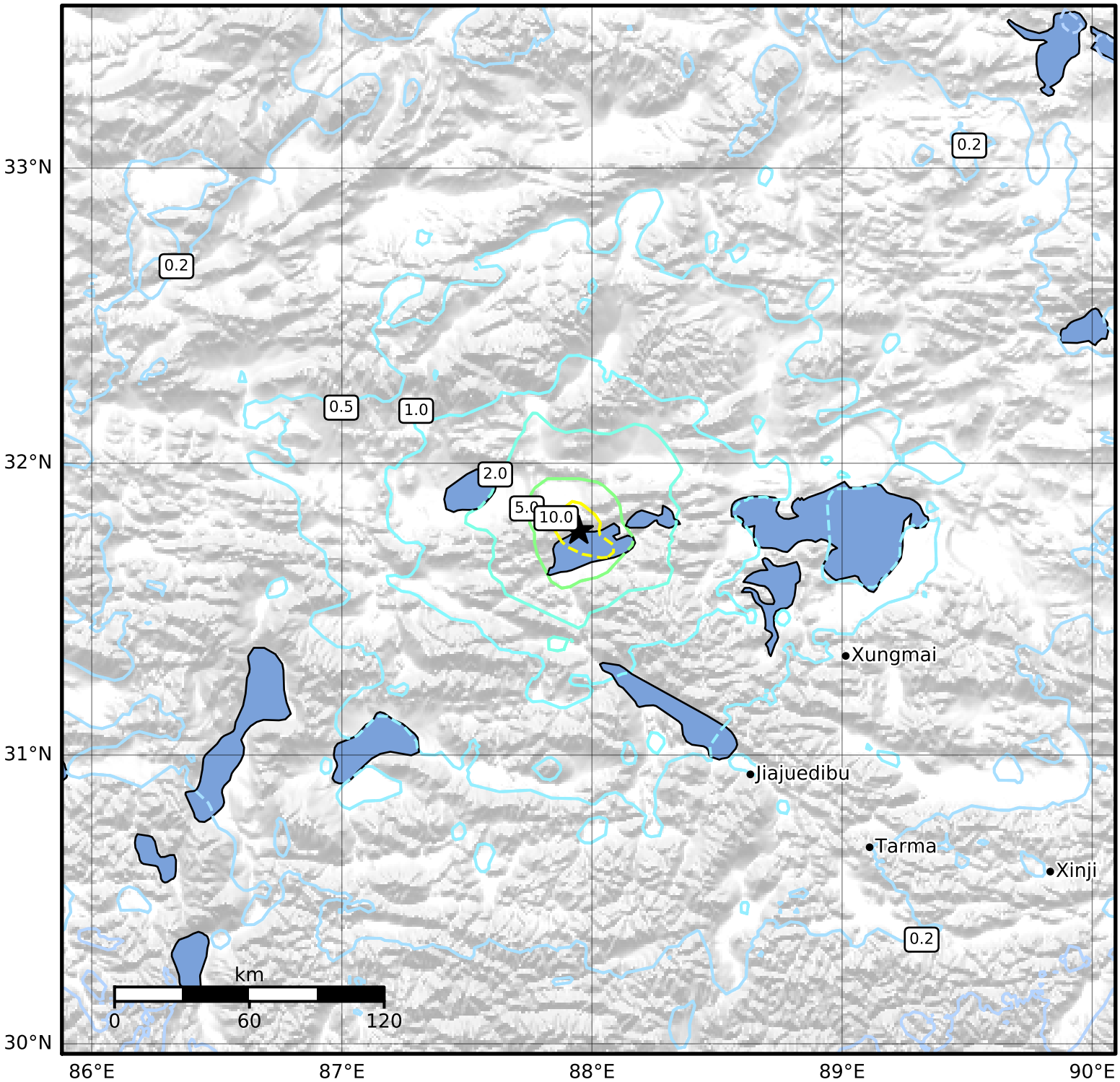

PGV (cm/s)	0.1	0.2	0.5	1	2	5	10	20	50	100	200

Scale based on Worden et al. (2012)
Version 5: Processed 2021-12-06T21:49:21Z

△ Seismic Instrument ○ Reported Intensity ★ Epicenter