Peak Ground Acceleration Map USGS
ShakeMap: western Xizang
Nov 30, 2021 13:53:40 UTC M5.5 N31.77 E87.95 Depth: 5.2km ID:us6000g7wd

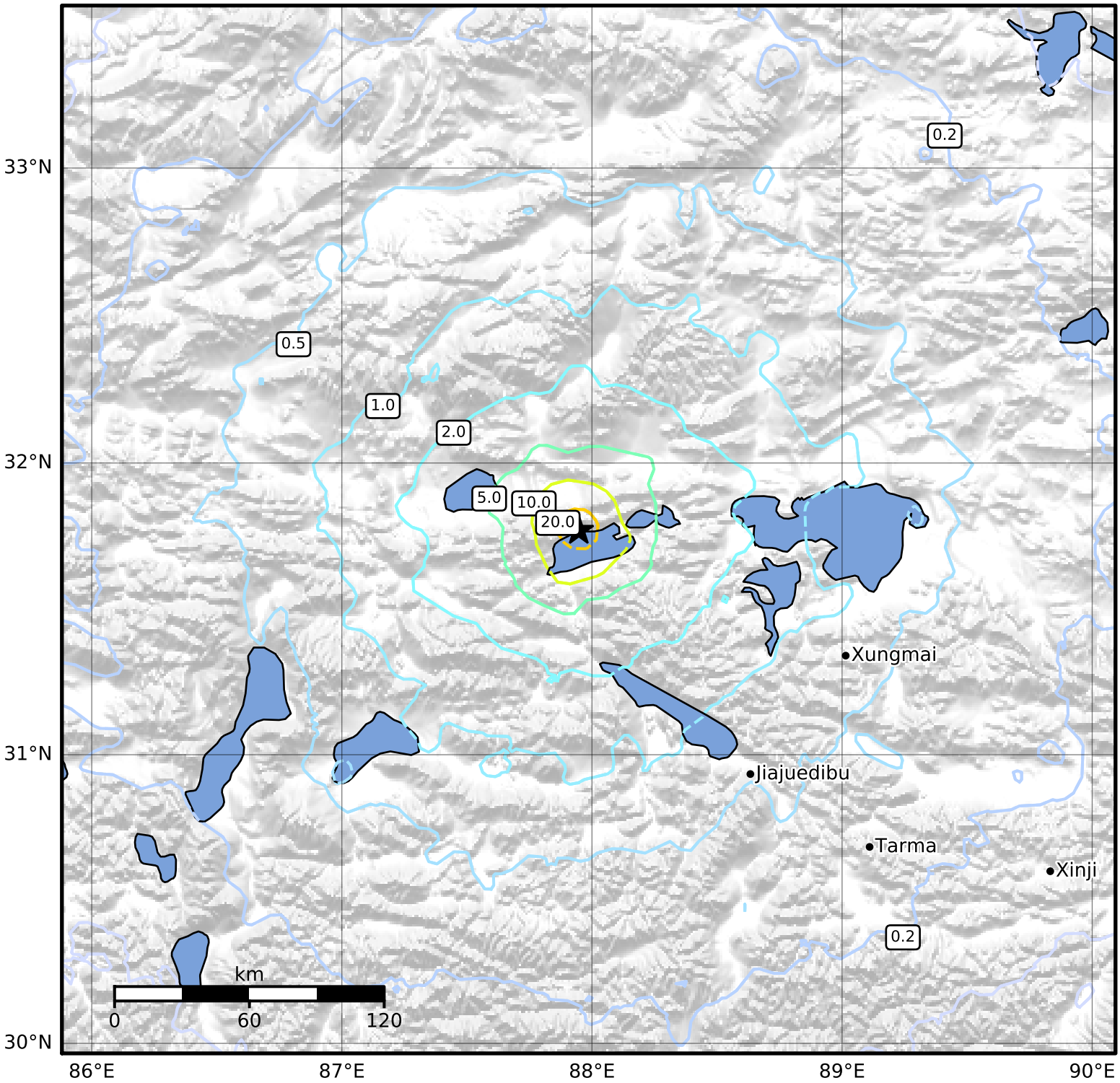


| PGA (%g) | 0.1 | 0.2 | 0.5 | 1 | 2 | 5 | 10 | 20 | 50 | 100 | 200 |
|---|---|---|---|---|---|---|---|---|---|---|---|

Scale based on Worden et al. (2012)
Version 5: Processed 2021-12-06T21:49:21Z

△ Seismic Instrument ○ Reported Intensity ★ Epicenter