0.3 Second Peak Spectral Acceleration Map USGS
ShakeMap: western Xizang
Nov 30, 2021 13:53:41 UTC M5.4 N31.78 E87.94 Depth: 10.0km ID:us6000g7wd

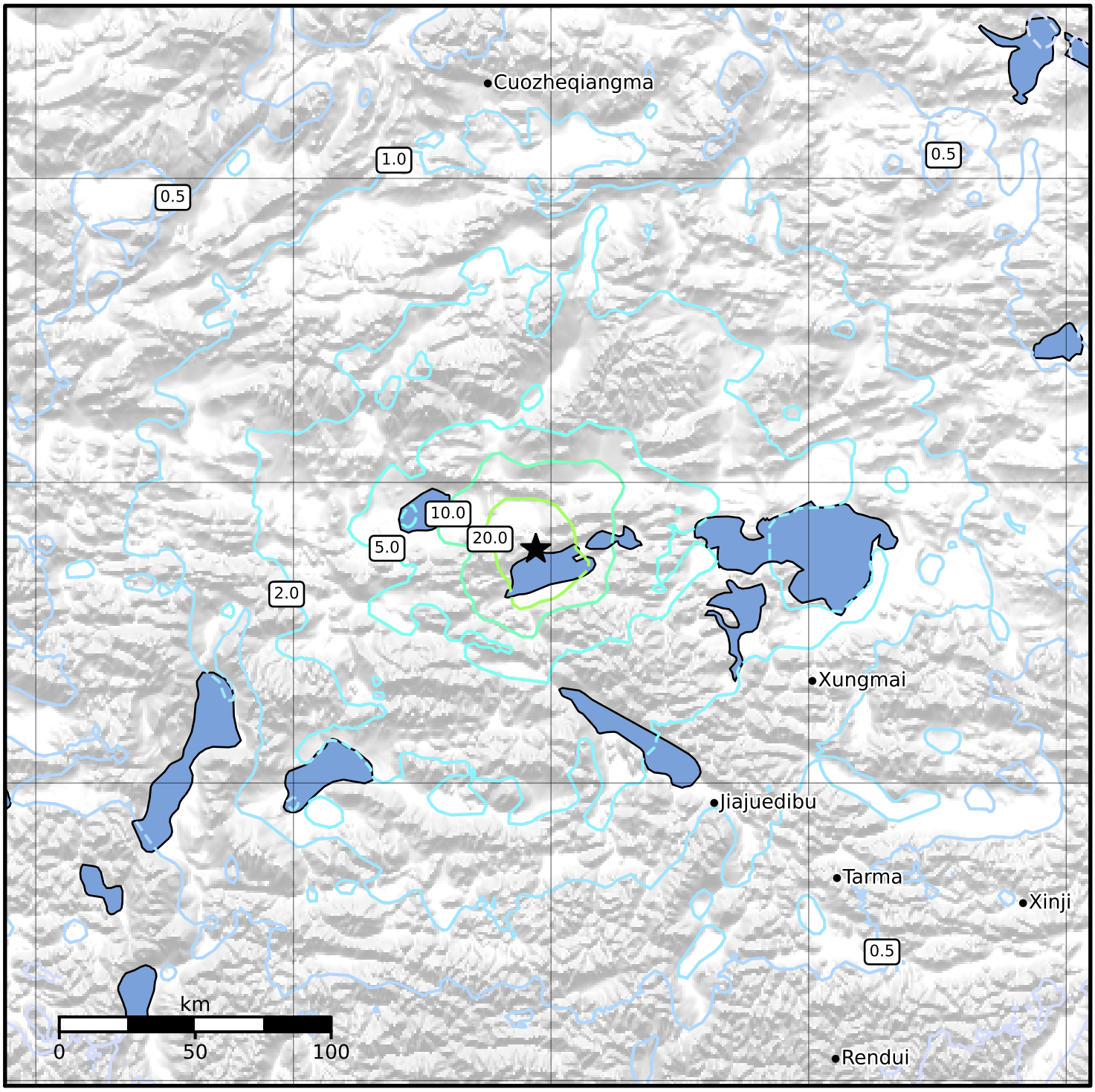

SA(0.3) (%g)	0.1	0.2	0.5	1	2	5	10	20	50	100	200

Scale based on Worden et al. (2012)
Version 3: Processed 2021-11-30T15:54:22Z

△ Seismic Instrument ○ Reported Intensity ★ Epicenter