Peak Ground Velocity Map USGS
ShakeMap: 153 km ENE of Pangoa, Cusco, PE
Oct 10, 2021 00:20:40 UTC M5.7 S11.69 W71.66 Depth: 10.0km ID:us6000fteg

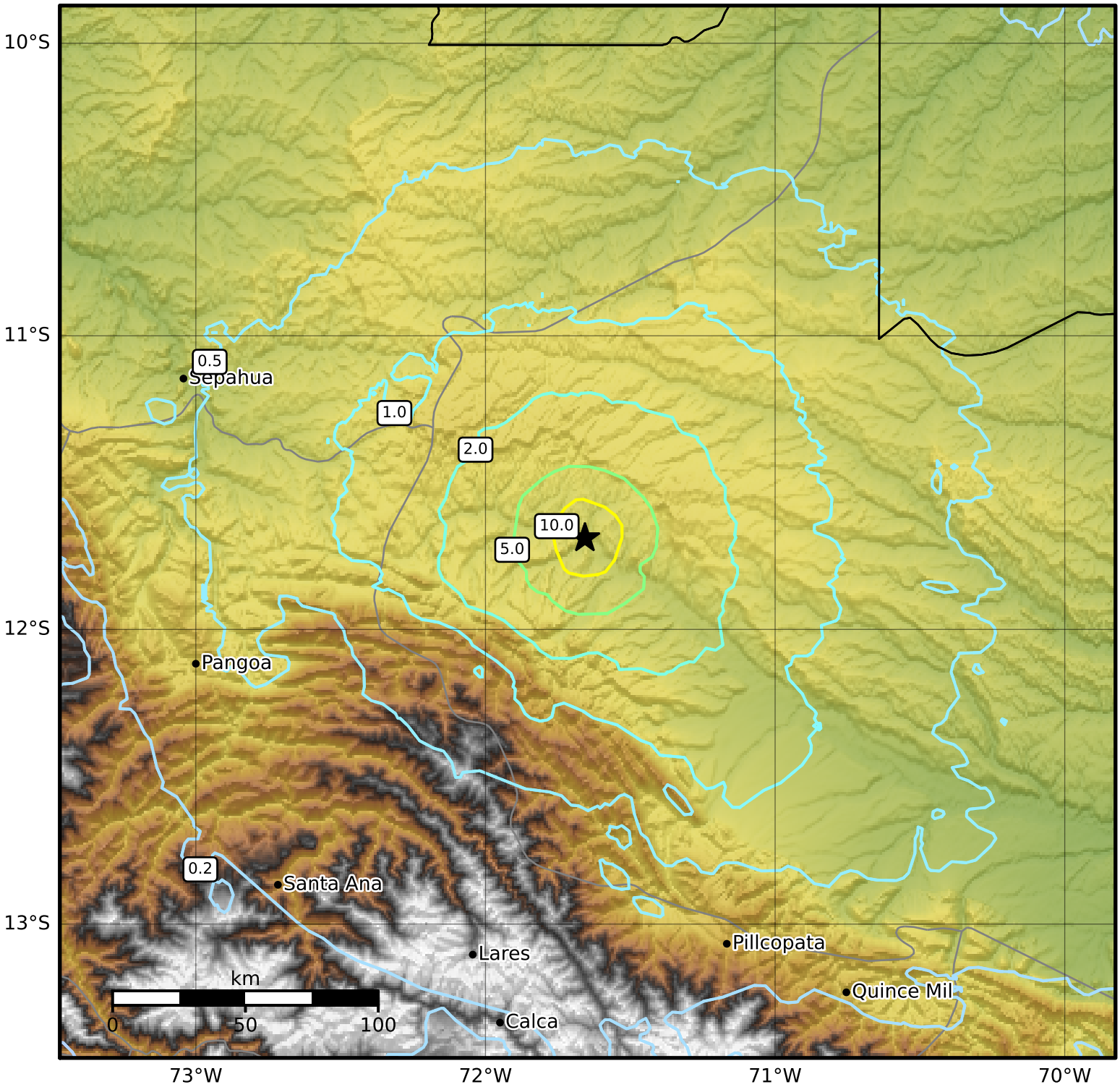

PGV (cm/s)	0.1	0.2	0.5	1	2	5	10	20	50	100	200

Scale based on Worden et al. (2012)
Version 5: Processed 2021-10-29T04:49:50Z

△ Seismic Instrument ○ Reported Intensity ★ Epicenter