0.3 Second Peak Spectral Acceleration Map USGS
ShakeMap: 146 km ENE of Pangoa, Cusco, PE
Oct 10, 2021 00:20:41 UTC M5.7 S11.74 W71.71 Depth: 13.4km ID:us6000fteg

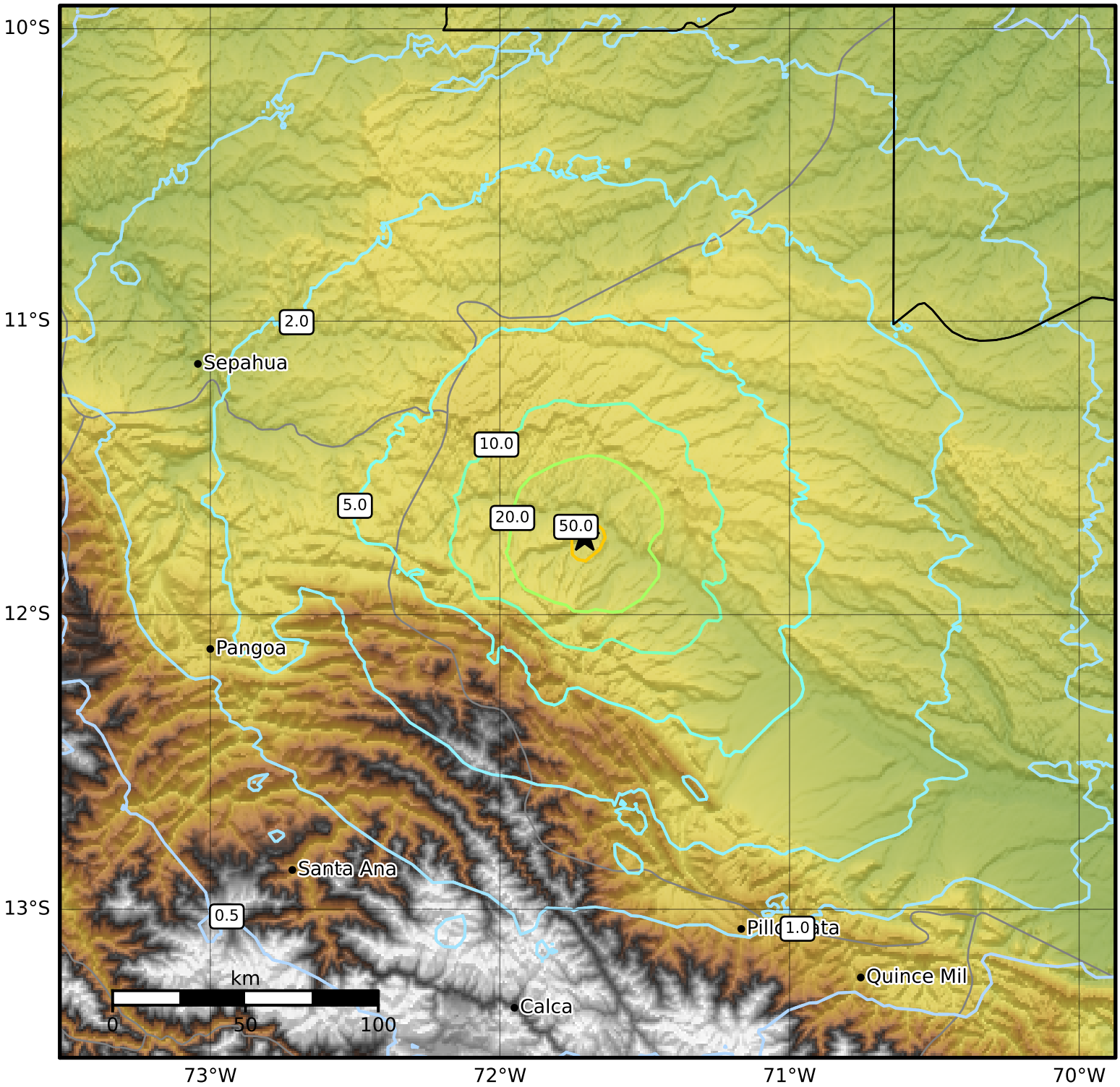

SA(0.3) (%g)	0.1	0.2	0.5	1	2	5	10	20	50	100	200

Scale based on Worden et al. (2012)
Version 3: Processed 2021-10-10T02:21:25Z

△ Seismic Instrument ○ Reported Intensity ★ Epicenter