Peak Ground Acceleration Map USGS
ShakeMap: 26 km WNW of Chivay, Arequipa, PE
Oct 09, 2021 04:47:49 UTC M5.7 S15.59 W71.84 Depth: 13.9km ID:us6000ft6j

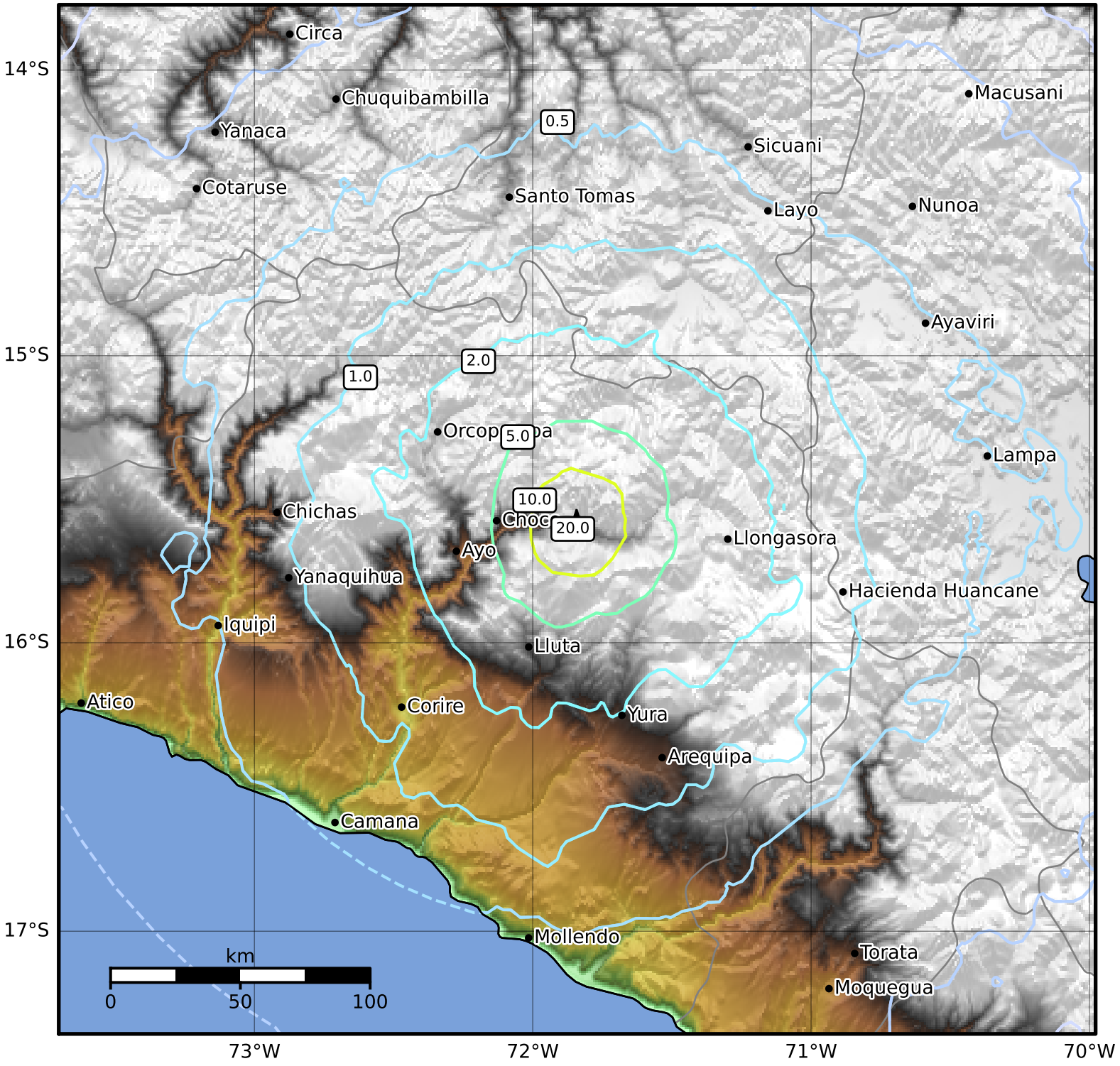

PGA (%g)	0.1	0.2	0.5	1	2	5	10	20	50	100	200

Scale based on Worden et al. (2012)
Version 5: Processed 2021-11-04T23:44:05Z

△ Seismic Instrument ○ Reported Intensity ★ Epicenter