1.0 Second Peak Spectral Acceleration Map USGS
ShakeMap: 28 km WNW of Chivay, Arequipa, PE
Oct 09, 2021 04:47:50 UTC M5.6 S15.59 W71.86 Depth: 24.5km ID:us6000ft6j

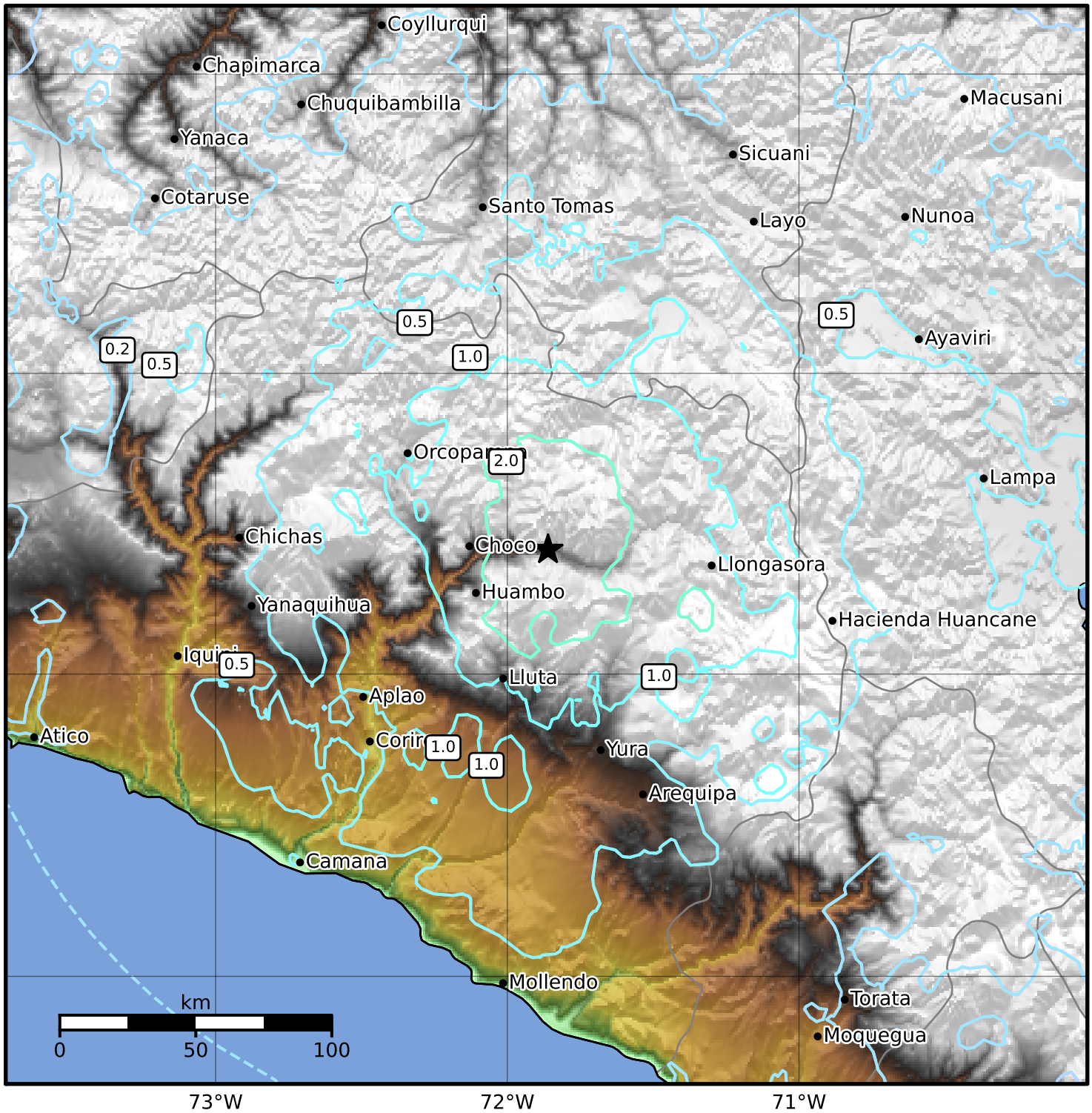


| SA(1.0) (%g) | 0.1 | 0.2 | 0.5 | 1 | 2 | 5 | 10 | 20 | 50 | 100 | 200 |
|---|---|---|---|---|---|---|---|---|---|---|---|

Scale based on Worden et al. (2012)
Version 4: Processed 2021-10-10T04:48:54Z

△ Seismic Instrument ○ Reported Intensity ★ Epicenter