0.3 Second Peak Spectral Acceleration Map USGS
ShakeMap: 28 km WNW of Chivay, Arequipa, PE
Oct 09, 2021 04:47:50 UTC M5.6 S15.59 W71.86 Depth: 24.5km ID:us6000ft6j

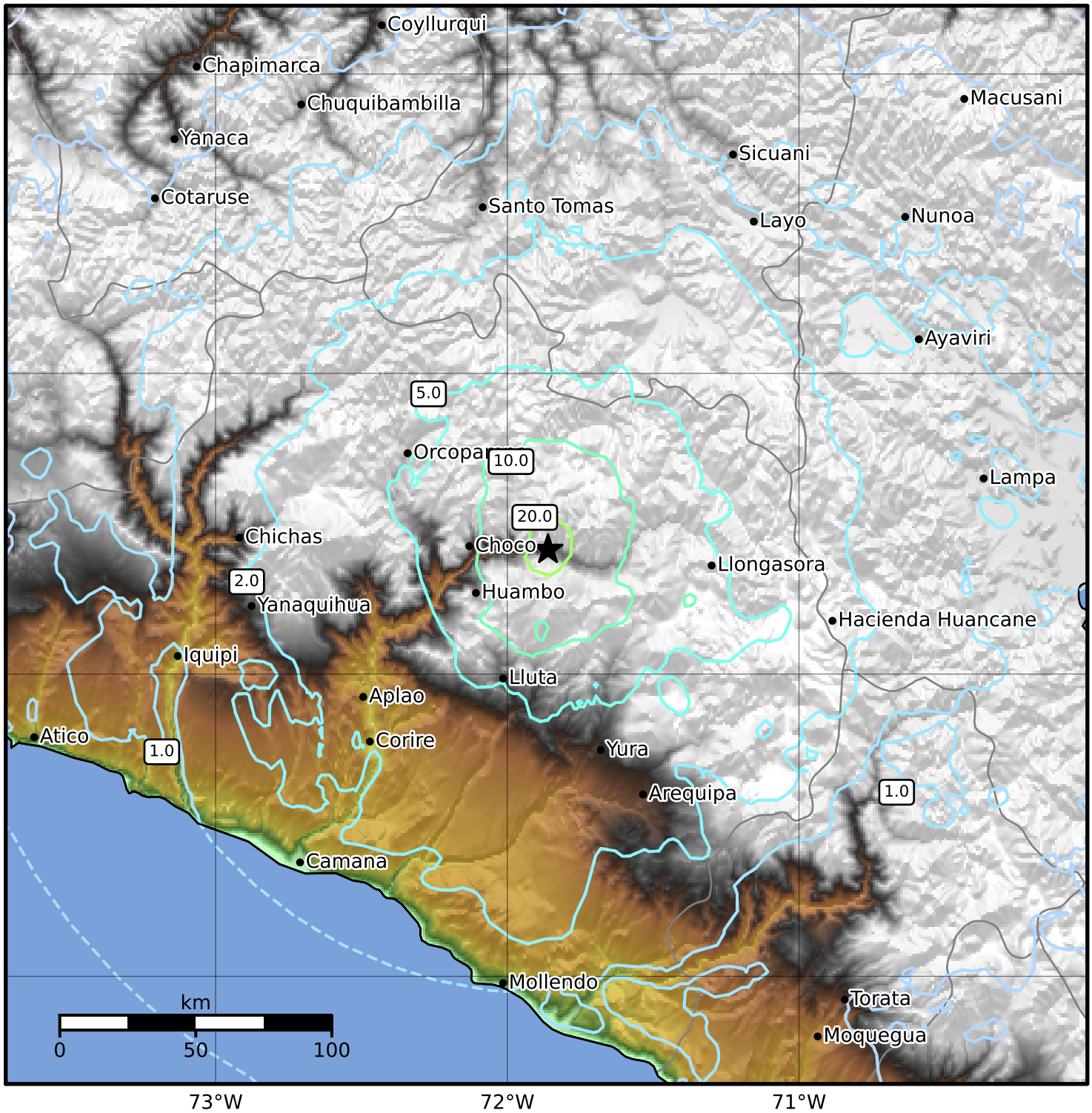

SA(0.3) (%g)	0.1	0.2	0.5	1	2	5	10	20	50	100	200

Scale based on Worden et al. (2012)
Version 4: Processed 2021-10-10T04:48:54Z

△ Seismic Instrument ○ Reported Intensity ★ Epicenter