0.3 Second Peak Spectral Acceleration Map USGS
ShakeMap: 55 km NE of Masjed Soleymān, Khuzestan, IR
Oct 04, 2021 02:39:27 UTC M5.5 N32.28 E49.74 Depth: 10.0km ID:us6000frf2

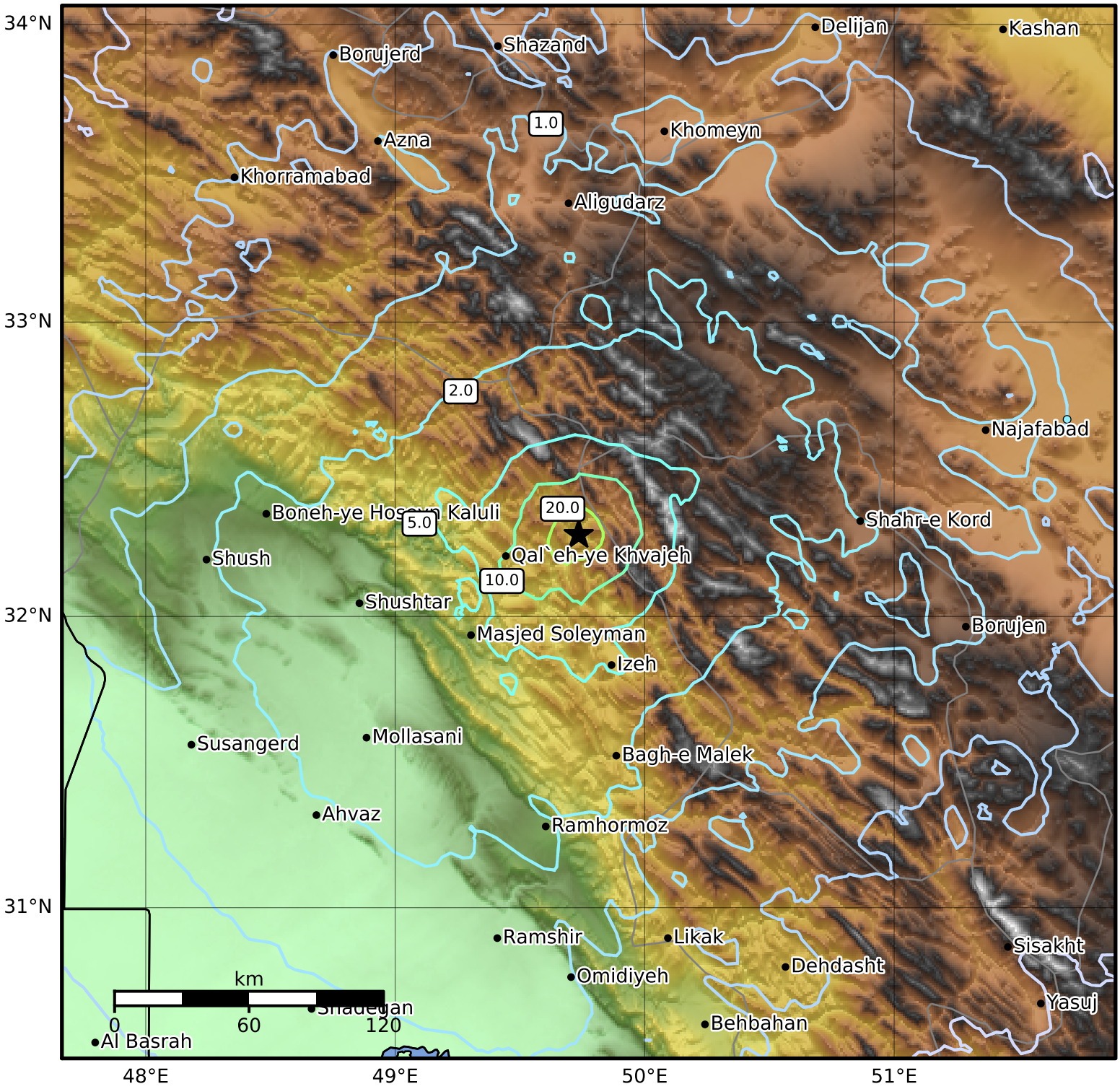


| SA(0.3) (%g) | 0.1 | 0.2 | 0.5 | 1 | 2 | 5 | 10 | 20 | 50 | 100 | 200 |
|---|---|---|---|---|---|---|---|---|---|---|---|

Scale based on Worden et al. (2012)
Version 4: Processed 2021-10-05T02:40:32Z

△ Seismic Instrument ○ Reported Intensity ★ Epicenter