Peak Ground Acceleration Map USGS
ShakeMap: 55 km NE of Masjed Soleymān, Khuzestan, IR
Oct 04, 2021 02:39:27 UTC M5.5 N32.28 E49.74 Depth: 10.0km ID:us6000frf2

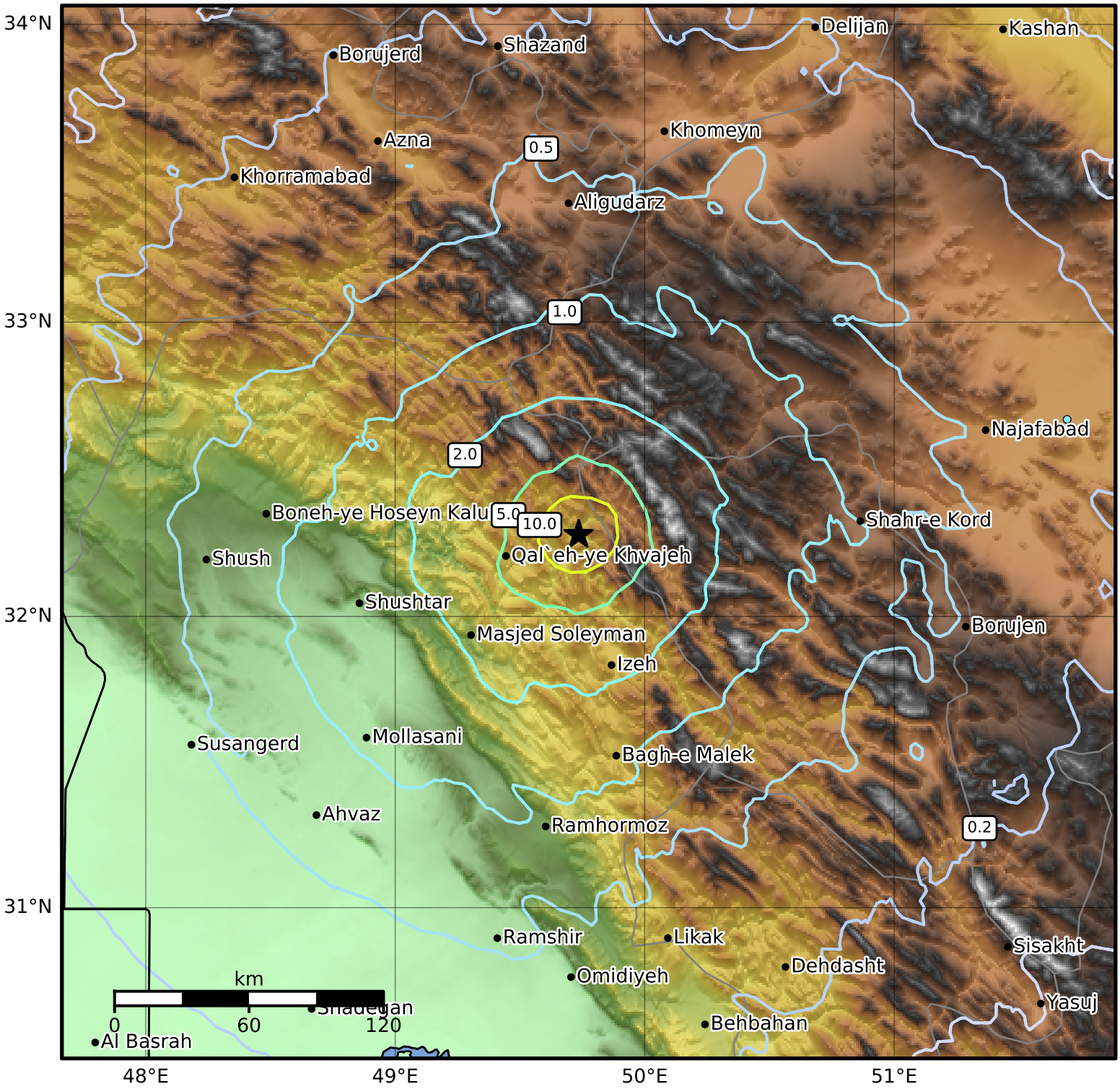

PGA (%g)	0.1	0.2	0.5	1	2	5	10	20	50	100	200

Scale based on Worden et al. (2012)
Version 4: Processed 2021-10-05T02:40:32Z

△ Seismic Instrument ○ Reported Intensity ★ Epicenter