Peak Ground Acceleration Map USGS
ShakeMap: 163 km SSW of Tarauacá, Acre, BR
Oct 02, 2021 12:52:34 UTC M5.9 S9.59 W71.16 Depth: 589.0km ID:us6000fr2z

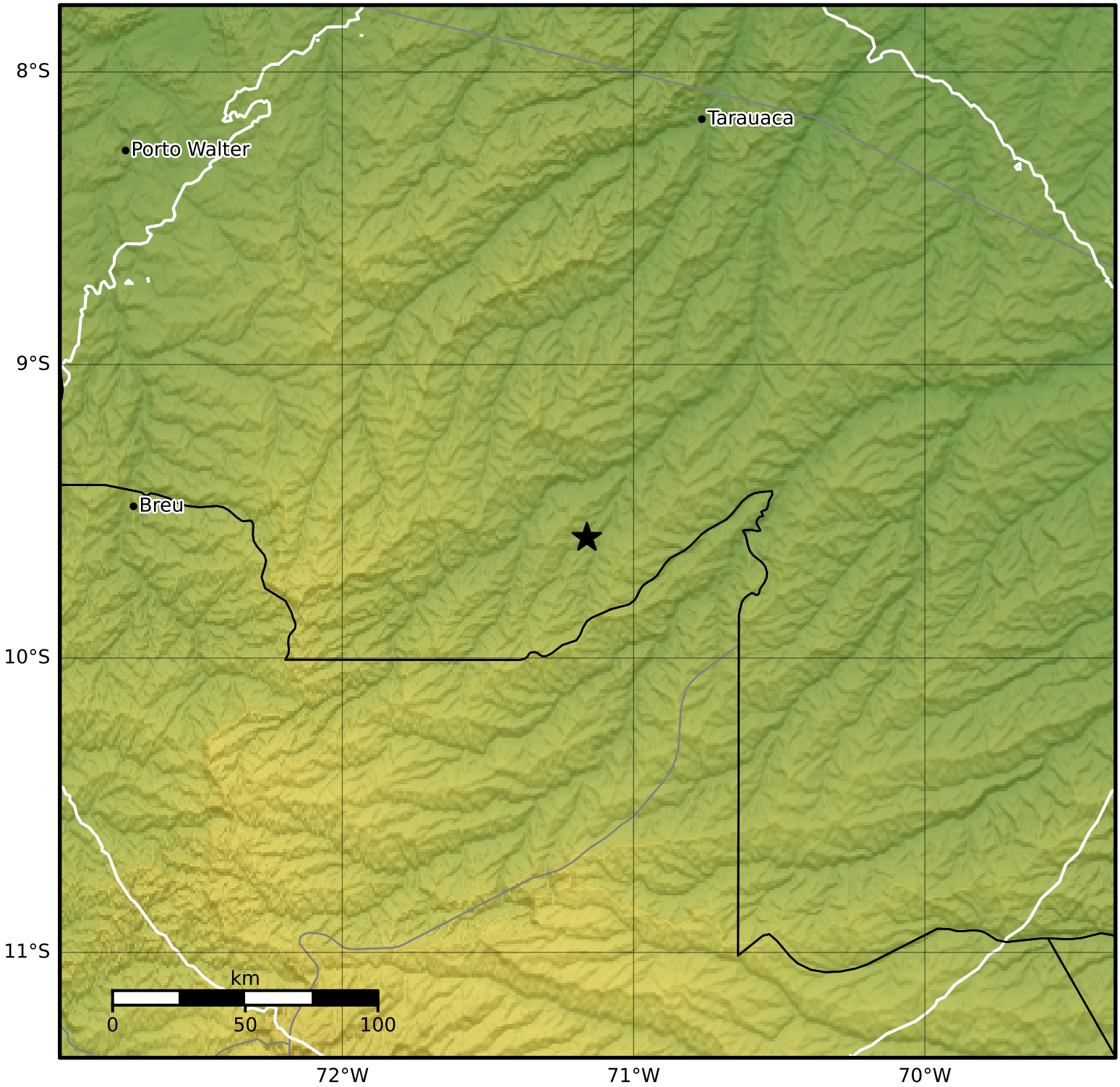

PGA (%g)	0.1	0.2	0.5	1	2	5	10	20	50	100	200

Scale based on Worden et al. (2012)
Version 6: Processed 2021-10-24T12:09:41Z

△ Seismic Instrument ○ Reported Intensity ★ Epicenter