Peak Ground Acceleration Map USGS
ShakeMap: 178 km E of Sand Point, Alaska,
Aug 14, 2021 11:57:43 UTC M6.9 N55.22 W157.69 Depth: 21.4km ID:us6000f652

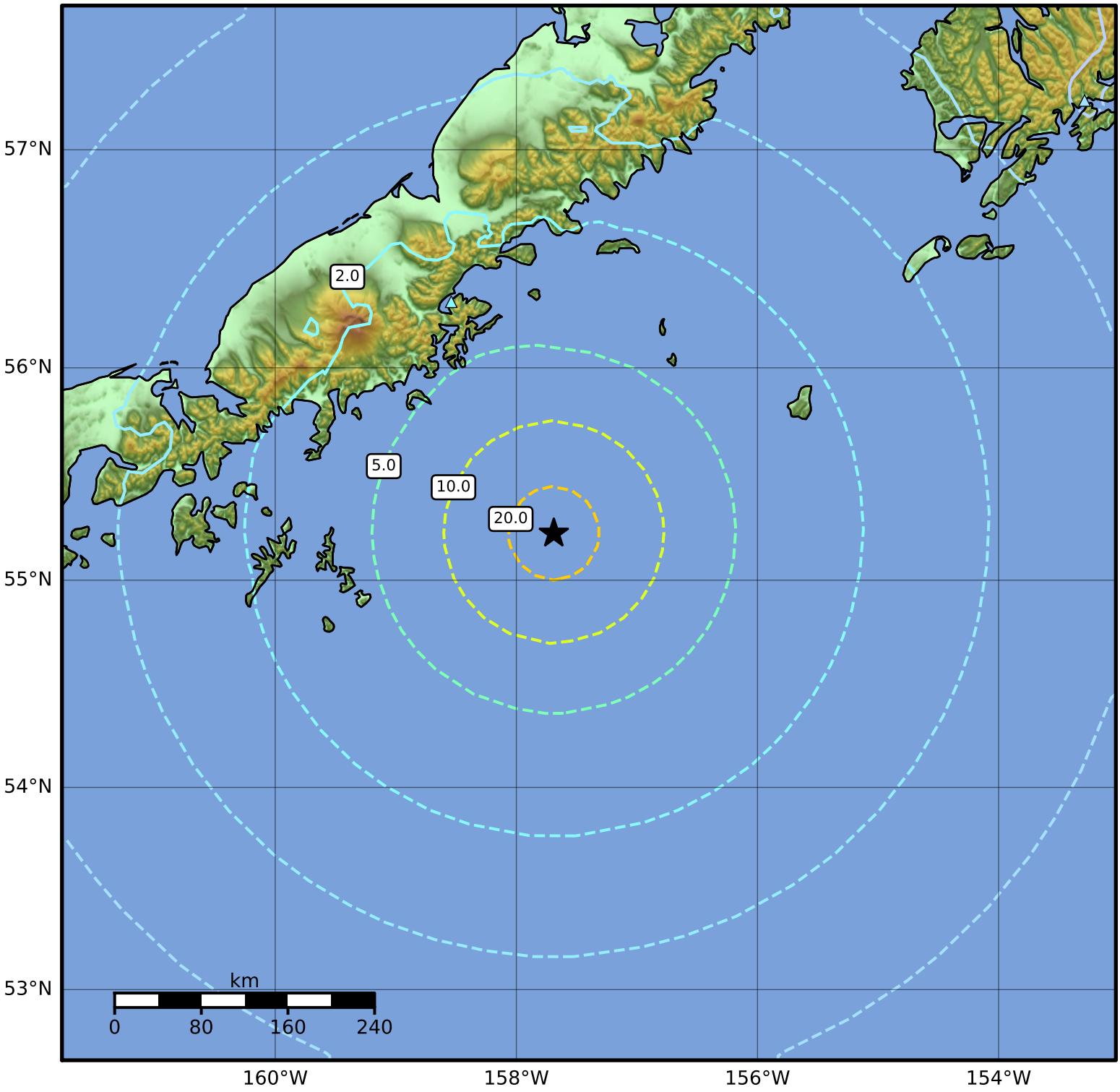

PGA (%g)	0.1	0.2	0.5	1	2	5	10	20	50	100	200

Scale based on Worden et al. (2012)

Version 6: Processed 2021-08-26T01:11:53Z

△ Seismic Instrument ○ Reported Intensity ★ Epicenter