Peak Ground Velocity Map USGS
ShakeMap: 179 km E of Sand Point, Alaska,
Aug 14, 2021 11:57:44 UTC M6.9 N55.27 W157.68 Depth: 21.0km ID:us6000f652

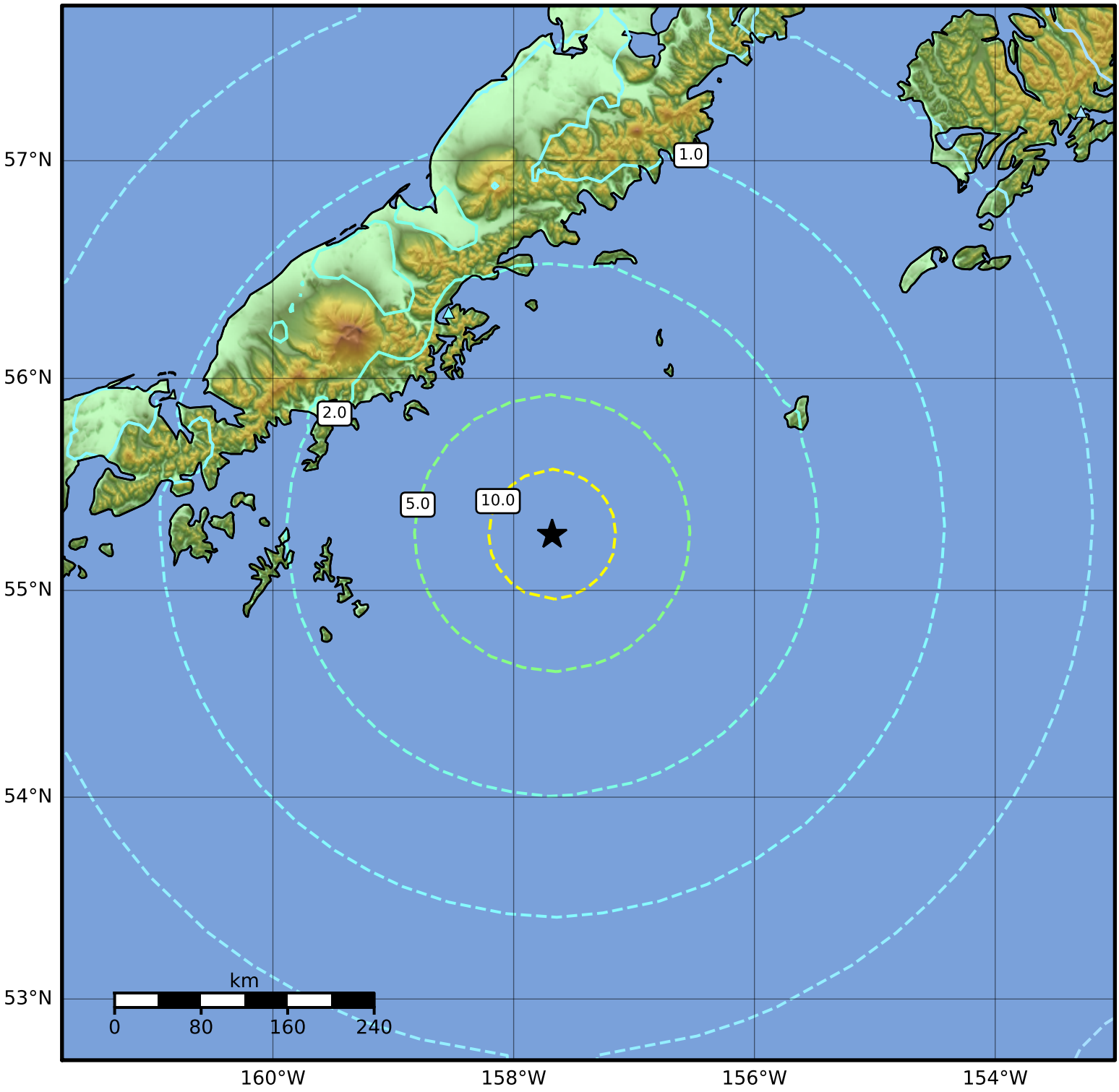

PGV (cm/s)	0.1	0.2	0.5	1	2	5	10	20	50	100	200

Scale based on Worden et al. (2012)

Version 3: Processed 2021-08-14T13:58:27Z

△ Seismic Instrument ○ Reported Intensity ★ Epicenter