Peak Ground Acceleration Map USGS
ShakeMap: 6 km W of Bagalangit, Calabarzon, PH
Aug 13, 2021 15:08:32 UTC M5.8 N13.71 E120.83 Depth: 129.3km ID:us6000f5na

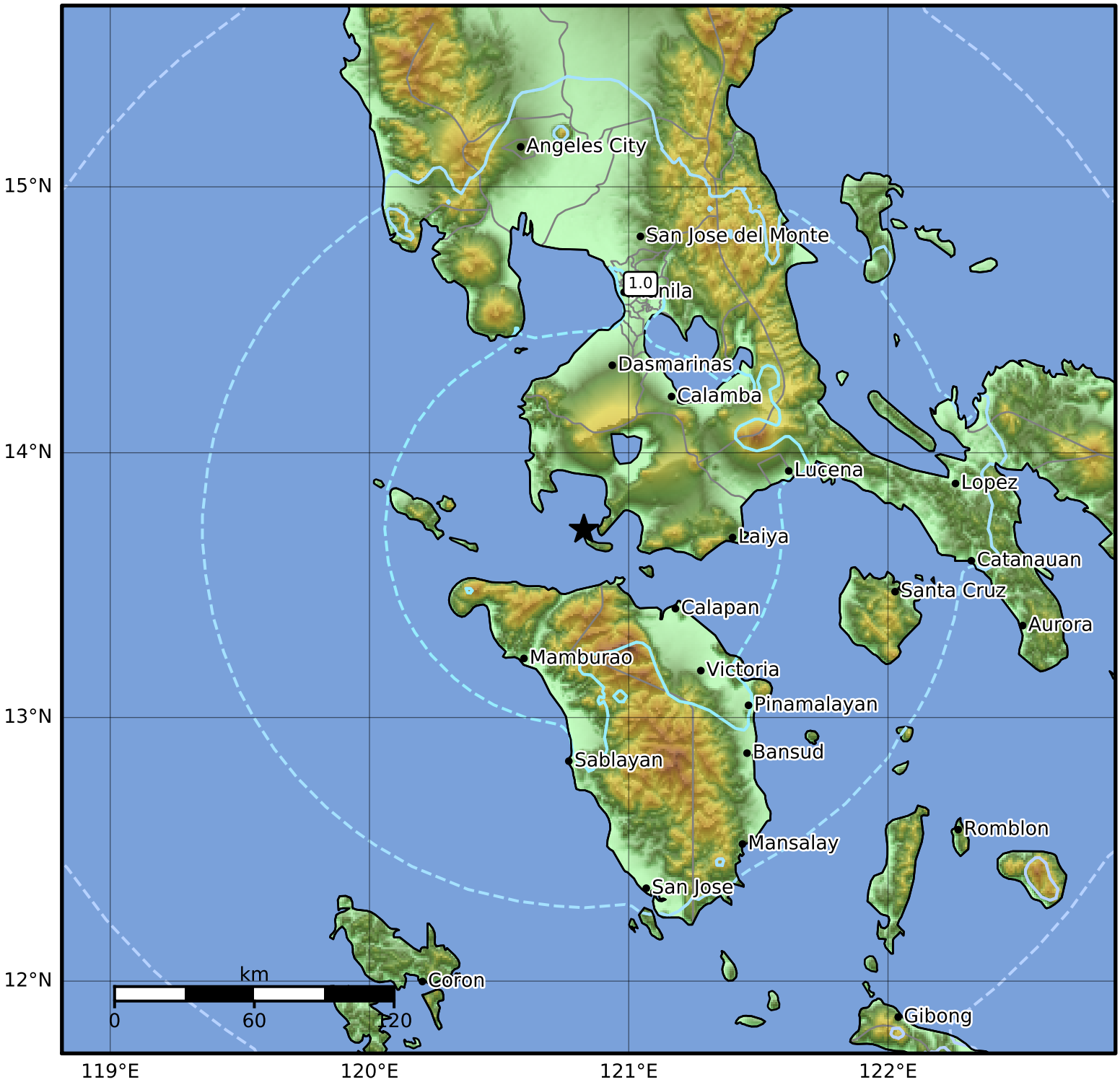

PGA (%g)	0.1	0.2	0.5	1	2	5	10	20	50	100	200

Scale based on Worden et al. (2012)
Version 3: Processed 2021-08-14T15:09:14Z

△ Seismic Instrument ○ Reported Intensity ★ Epicenter