1.0 Second Peak Spectral Acceleration Map USGS
ShakeMap: Southern Qinghai, China
Aug 13, 2021 04:21:37 UTC M5.4 N34.60 E97.43 Depth: 8.4km ID:us6000f58r

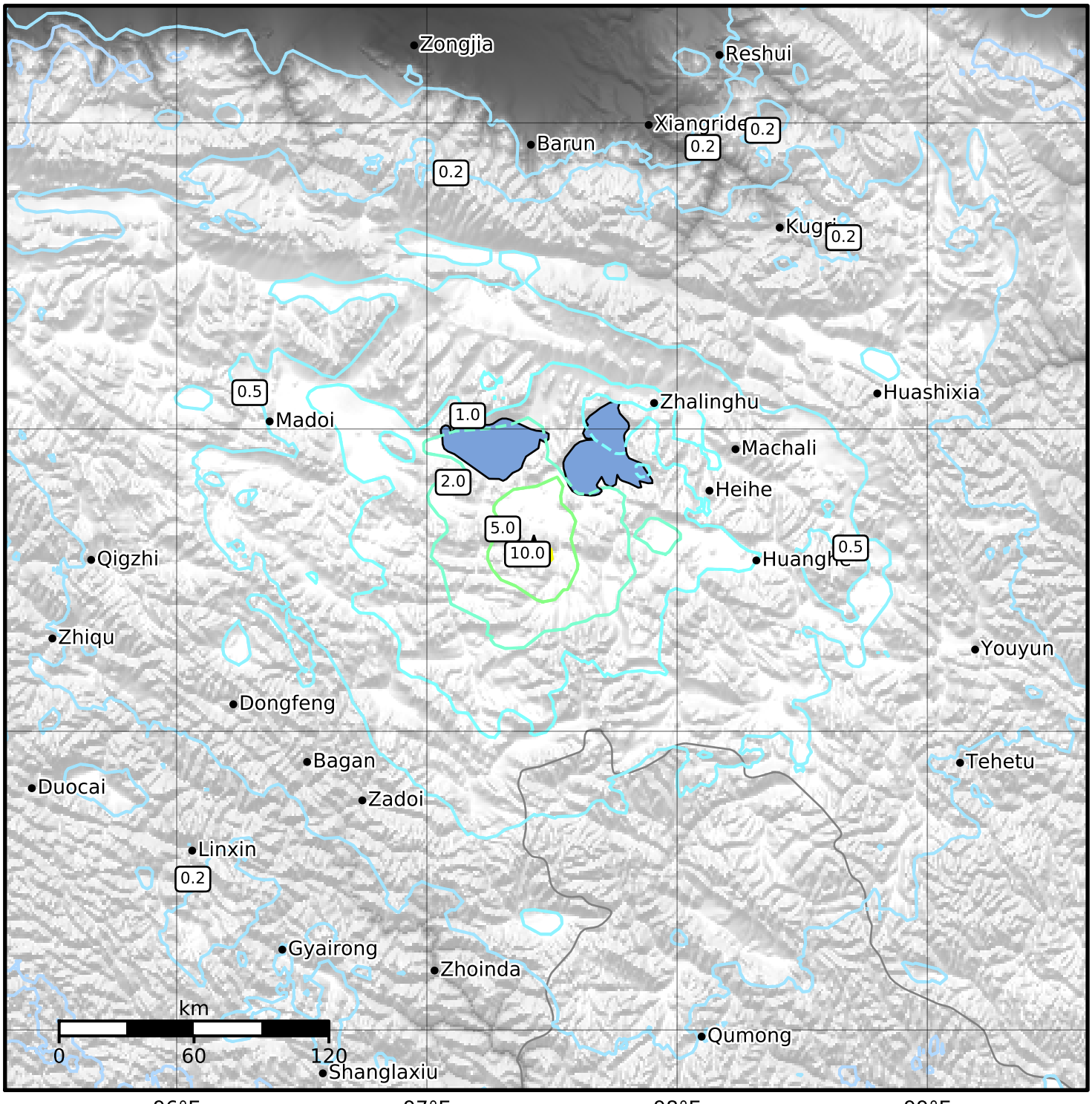

SA(1.0) (%g)	0.1	0.2	0.5	1	2	5	10	20	50	100	200

Scale based on Worden et al. (2012)
Version 2: Processed 2021-08-13T06:21:55Z

△ Seismic Instrument ○ Reported Intensity ★ Epicenter